Christmas Gifts
Are now claiming attention. Catch the public eye by advertising your goods.

Oakland Tribune.

There Is Nothing
In the line of News that you can't find in THE TRIBUNE. Its local and telegraphic services are complete.

VOL. XXXXIV. OAKLAND, CALIFORNIA, FRIDAY EVENING, NOVEMBER 26, 1897. NO. 125.

ENDED IN A FREE FIGHT.

Members of Vienna's Reichsrath Create an Exciting Scene.

EVEN DEFIED THE POLICE

The President Compelled to Flee to a Place of Safety.

OFFICERS RESTORE ORDER

A Rough-and-Tumble Scrimmage on the Floor of the House.

By Associated Press to The Tribune.

VIENNA, Nov. 26:—The disorder in the lower house of the Reichsrath was so accentuated to-day that a strong detachment of police had to be called in to preserve order.

When the president of the house entered he was greeted with shouts of "Get out."

The Leftists rose to their feet in a body, many of the deputies shrieked wildly, and an indescribable tumult followed.

During the tumult a Social Democrat, Herr Berner, made a rush for the president, and a lively fist-fight followed between Berner and the house attendants who attempted to protect the chair. Thereupon another Social Democrat, Herr Resel, jumped upon the ministerial bench, and, hurrying to the presidential chair, seized the papers which were lying on the president's desk and tore them to pieces, while other Social Democrats hastened to Herr Berner's assistance, occupied the tribune, and demanded satisfaction for the attendants' pummeling Herr Berner.

President Abrahamovics was compelled to flee. Subsequently the Social Democrats and deputies indulged in a free fight and Herr Berner was ejected from the house.

In the meantime a detachment of ten police arrived in the house and the officer in command called upon the Social Democrats to withdraw from the presidential platform. They, however, refused to withdraw, and resisted the attempts of the police to eject them.

They were eventually removed forcibly and singly. The police then made a cordon around the tribune.

These scenes were enacted prior to the formal opening of the house. While the deputies were fighting and howling on the floor of the house, a tumult rose in the second gallery, which the attendants promptly cleared.

The authorities then caused all the lobbies of the house to be filled with police, the gates were closed, and the building was guarded by a strong police force.

The session of the House in the meantime was suspended.

When the lower house of the Reichsrath re-assembled this afternoon after the forced adjournment of the morning, the reappearance of President Abrahamovics was greeted by a storm of abuse, the slamming of desk lids, whistling, etc. He repeatedly tried to address the Leftists but his voice was inaudible amid the uproar, the only distinguishable sounds being Leftist cries of "Out with the police."

Dr. Wolff, the German Nationalist leader, as yesterday, contributed prominently to the pandemonium. Upon this occasion he kept on blowing a shrill whistle. Herr Resel, the Social Democrat deputy who took such a prominent part in the disturbance this morning took part again in shrill whistling.

In the midst of this uproar, President Abrahamovics opened the sitting and twice called Dr. Wolff to order. As this had no effect upon the turbulent German Nationalist, the president suspended him for three sittings.

So soon as the Leftists realized what had occurred, they burst out into a state of unbridled fury, shrieking insults at Dr. Abrahamovics. [illegible] zynski, a Socialist deputy, yelled, "You ought to be in jail."

Other infuriated deputies shouted all kinds of invectives. Individual contributions to the uproar were indistinguishable from the general uproar. In spite of this disgraceful scene and the insults hurled at him, President Abrahamovics was apparently unmoved, but when he recognized that it was useless to make any further attempt to transact business, he quietly spoke a few words to a police officer near him and suspended the sitting amid deafening and vociferous cries of "Shame" from the Leftists and applause from the Rightists.

The substance of the words spoken to the police officer by President Abrahamovics soon became apparent for an officer and four policemen removed Dr. Wolff from the house by force in spite of considerable opposition on the part of his clique. When the President again re-entered the house he was once more greeted with a shower of opprobrious epithets, including cries of "Criminal," "traitor," "get out." After withstanding this storm for a period, the president again left the house, but only for a moment and on his return he instructed the police to withdraw, declaring amid a tremendous uproar: "I entrust myself to your care, do as you please, but remember this is no personal question. The honor of your chair is at stake."

The president called upon Count Stuergkh to speak, but the tumult continued and the president suspended Herr Daszynski, the Socialist who had some time previously shouted that the president should be in jail, for three sittings.

When Herr Daszynski refused to leave the house, the president summoned the police, and the turbulent deputy was ejected.

Subsequently, the president suspended eleven other deputies.

A GANG OF CROOKS WORKING OAKLAND.

Many Burglaries and Petty Thefts Reported to the Police.

The crooks on this side of the bay seem to take a special delight in standing up, and robbing the homes of police officers. Several of these cases have occurred recently. It is not a great while ago that Officer Boyce, while mounted, was stood up by a couple of footpads on Telegraph avenue.

There was only one gun between the footpads and they very much desired another one, so they laid for Boyce and took his pistol from him.

Last night burglars broke into the home of Policeman John Murray at 1168 Twelfth street. They pried the latch off a basement window and ransacked the house, stealing a ladies' gold watch and a number of other articles of jewelry.

The home of F. W. Bergen at Telegraph and Ashley avenues, was also the scene of a burglary Wednesday night. Jewelry and silver plate was stolen.

A bicycle was stolen yesterday from the Alpine House on San Pablo avenue. The wheel belonged to W. Kurze and was left standing in front of the entrance.

G. B. Morgan has reported that a rather bold petit larcenist pried a brass latch off his front door at 754 Fourteenth street. The thief also stole a bicycle lantern at the Morgan home.

BROTHERS QUARREL OVER ACCOUNTS.

Jacob Jaeger Seeks to Recover His Share in a Fruitvale Dairy.

Jacob Jaeger has brought suit against his brother, Joseph Jaeger, in order to dissolve the partnership existing between the two. The brothers have a dairy station at Fourteenth and High streets, known as the "Alderney Dairy." The plaintiff claims that the two agreed to divide profits or losses equally, but instead of doing so the defendant took the money for his own use. The plaintiff claims that about $300 went in this way since the formation of the partnership last winter. His brother had told him to quit the business, or he would make him do so. The plaintiff asks that a receiver be appointed and the property sold and profits divided.

In accordance with the petition, Judge Ogden has appointed Thomas O'Donnell as receiver.

CLOAK-MAKERS GO OUT ON A STRIKE.

Prospect of a Cut in Wages Is the Cause of the Walk-Out.

By Associated Press to The Tribune.

NEW YORK, Nov. 26.—A strike which involved 200 cloak makers occurred today at a Delancy street shop. The cause was a threat alleged to have been made by the employing contractors to reduce wages. This is the first result of the expiration of the contracts entered into three months ago between 800 contractors and 9,000 organized employes in the cloak making industry. According to the agreement these contracts became obsolete today. A series of meetings will be held to outline plans to avert, if possible, a general conflict between employes and employers.

HOLIDAY THIEVES.

The Home of Judge Bergin Entered in the Absence of the Family.

In the absence of the family yesterday, burglars entered the home of Judge Bergin on the corner of Telegraph and Ashby avenues. The dining-room door at the back of the house had been forced open. A door leading from this room into the hall had been tried, but not opened. Instead, the door leading from the front parlor to the hall was forced open with the aid of jimmies. The burglars then proceeded upstairs where they secured most of their booty, after having left drawers, beds, and trunks in the wildest confusion. Forty dollars altogether belonging to Miss Emma Bergin was taken, also a gold pin set with diamonds, a gold watch and chain, and other jewelry.

HEMP FOR COAKLEY.

How the Husband of the Slain Woman Escaped Swift Justice.

DETESTED BY HIS NEIGHBORS

Held Responsible for the Death of His Deluded Wife.

OBSEQUIES AT CENTERVILLE.

The Victim's Father at the Grave-side Unable to Rise.

The funeral of Mrs. John Coakley, the young woman of Irvington, who died in the office of Dr. S. H. Hall, of San Francisco on Tuesday last, and for whose death her husband and Dr. Hall have been charged with murder, took place yesterday from her late home in Irvington at 10 A. M.

It was largely attended by friends from the neighborhood, but was noticeable for the absence of the husband.

The spouse of the unfortunate young woman was confined in the jail at San Francisco, the heinousness of the charge against him preventing him from securing bail.

A rumor had been in circulation at Irvington that Coakley would be permitted to attend the obsequies of his wife and the rumor occasioned a great deal of excitement. The people of the place held that no matter what error the young married woman may have committed, they would insist that her husband was responsible and that he should be punished at the hands of the law or by the people of the community whose good name he had outraged.

With this end in view, some of the more warm friends of the poor woman and of her respected parents had provided a rope and declared that if Coakley made his appearance, they would hang him from the nearest tree. Of course, Coakley did not appear.

The incensed feeling of the people is not likely to be assuged for some time because the people know that Coakley was so much older than his wife and they feel that she has been the one who was the innocent victim.

The remains reached Irvington Wednesday at 4 o'clock and were taken to the Catholic Church at Centerville at 10 o'clock A. M. yesterday where the services were conducted by Father McNahoe of Mission San Jose.

The remains were interred at Mission San Jose.

The cause of Mrs. Coakley's death has been kept a secret from her parents, Mr. and Mrs. Mark Lyon, both of whom are aged and weak. At the grave side, the poor old father fell upon his knees in prayer, and when it was time to retire from the scene, he was unable to rise and had to be carried by two men to a carriage. Both Mr. and Mrs. Lyon are respected in the neighborhood and the former is a school director of the district.

Coakley runs a ranch which he has leased from Mrs. Jane Stephenson.

KILLED THE WRONG MAN.

A Saloon-Keeper Mistook a Peaceful Citizen for a Highwayman.

By Associated Press to The Tribune.

IONE, Cal., Nov. 26.—Louis Cassells, a bartender at R. C. Mayr's saloon, shot and killed Fred Grover, whom he mistook for a robber, at 10 o'clock last night.

Cassells had just closed the saloon, and while carrying the day's receipts in a sack in his hand, stopped to extinguish the lamp over the door. At that moment Grover, who is a peaceable and highly respected citizen, stepped suddenly on the roadway to Cassell's side.

The latter, without a word of warning, drew a gun and shot Grover in the right breast, the bullet piercing the lung and emerging under the shoulder. Grover leaves a widow and six small children.

The friends of the deceased balk of lynching Cassells' who is now confined in the county jail.

Dislocated Her Shoulder.

Mrs. Lawrence Eber was brought to the Receiving Hospital this afternoon suffering from a dislocated shoulder. She resides at 1837½ Brush street and was working for a family named Springer on Fourth street, where the accident occurred. She fell down several flights of stairs and dislocated her shoulder.

A Blizzard in Wisconsin.

By Associated Press to The Tribune.

MADISON, Wis., Nov. 26.—The first snow storm of the season came last night in the form of a blizzard which lasted eight hours. The wind is still blowing a gale. The storm knocked out telephone and trolley companies.

WRECKED A TOWN.

Chesterfield, Ind., Is Completely Wiped Off the Map.

NITRO-GLYCERINE EXPLODES.

Eighty Quarts of the Stuff Does Some Deadly Work.

MANY BUILDINGS SHATTERED.

Animals Are Killed and Some People Injured by the Concussion.

By Associated Press to The Tribune.

ANDERSONVILLE, Ind., Nov. 26.—Chesterfield, Ind., was almost wiped off the map at an early hour this morning by the explosion of eighty quarts of nitro glycerine in an open field a half mile from the town.

Marion Mansey and Sam Maguire were working at a gas well near by when the explosion occurred. Mansey was torn to pieces. The explosion tore Maguire was thrown a hundred feet in the air and badly injured, but will recover.

James Gold's house, 300 rods distant, wa storn to pieces. The explosion tore a hole in the ground down to the water line. A three-ton engine was torn to fragments and every animal in the neighborhood was killed instantly.

The little town of Chesterfield is a mass of ruins. Every house was moved from its foundation, windows shattered, doors smashed in, every light put out and the plastering shaken from the walls. Several people were shaken out of bed.

At Dalesville, two miles away, and at Yorktown, five miles distant, the damage was almost as great. Many people were injured and it is a miracle that none were killed outright. The jar of the explosion was felt for fifteen miles in all directions.

The gas in the well was blown out and a workman named Cooper lighted it and caused another explosion in which he was fatally burned.

The damage cannot be estimated.

THORNE ON TRIAL.

Witnesses Corroborate the Story Previously Told by Mrs. Nack.

By Associated Press to The Tribune.

NEW YORK, Nov. 26.—The trial of Martin Thorne, charged with the murder of Guldensuppe was resumed at Long Island City today. The first witness was the barber, Keene, whose examination had not been concluded when the court adjourned last Wednesday evening. In reply to Mr. Howe's questions this witness admitted that the stiletto which he had shown to Thorne had a poisoned point and he seemed to be very uncomfortable after having made this admission. Then he said he only kept it as an ornament, afterwards explaining that his brother had made him a present of it.

Edward Speck, a bartender testified to seeing Thorne in the saloon on East Thirty-sixth street, Tuesday, June 29th. Thorne was showing a watch to a driver named Fedderer. Thorne had also exhibited some money and said: "This is what I got out of my carriage ride last Saturday afternoon."

Carl Merich, who keeps a barber shop, testified that Thorne told him about living with Mrs. Nack and having had a row with another boarder (Guldensuppe) at whom he fired a pistol but did not intend to hurt him. This row occurred in March or April last.

The witness said that he had sent Thorne for a bottle of "shampoo mixture," on Wednesday, June 23d. The witness said he did not see Thorne Friday, June 25th. He had a letter from the prisoner asking him to say that he went after the bottle of shampoo mixture on the 25th, and had been in the place the greater part of that Friday. Witness gave the letter to Captain O'Brien the day after Thorne was arrested. Merich identified the letter when it was handed him by the prosecuting lawyer.

In answer to Mr. Howe the witness said he had known Thorne for a long time, and the prisoner always bore an excellent reputation.

The principal witness of the afternoon was John Gotha, the barber to whom Thorne is alleged to have made a confession soon after the murder. His story on the stand agreed substantially with the account printed at the time and corroborated that made by Mrs. Nack.

The prosecution rested its case without putting Mrs. Nack upon the stand. The defense were not prepared to go on with the examination of witnesses and the court adjourned until Monday.

MAY BE A WAR.

French and British Arms Said to Have Clashed in Africa.

DISPUTE THIRTY YEARS OLD.

Both Countries Sending Their Troops to the Lagos Hinterland.

FOUR USELESS AGREEMENTS.

After Being Made They Have All Been Set Aside by the Two Powers.

By Associated Press to The Tribune.

LONDON, Nov. 26.—While the accuracy of the Rome dispatch announcing that a conflict has taken place between French and British troops in the Lagos Hinterland is doubted, the local morning papers to-day pointed out the imminent danger resulting from the proximity of the two forces in the contested territory.

A conflict between the French and British forces in the Lagos Hinterland has been anticipated for some time past.

Both countries have been hurrying troops into the disputed territory. The trouble is of about thirty years standing. In 1870, France and Great Britain opened negotiations for the settlement of their respective frontiers in West Africa and it was decided in substance that French influence and authority should be confined to the north of a certain line, and that Great Britain should have a free hand south of this line. The outbreak of the Franco-Prussian war interupted the negotiations. There was considerable opposition in both countries to the cession of any territory and during the next five years difficulties frequently occurred. Finally it was resolved to appoint commissioners to reconsider the whole matter, and as a result in the course of the next ten years, four separate agreements were concluded.

Later in the day a rumor was received at the British Colonial office to the effect that there had been a collision between the British and French forces at Nakki, which is said to have been captured by the French troops.

The officials of the Colonial office, however, regard this report as highly improbable, as they explain the British police in the Hinterland, who are in very limited numbers, had strict orders to avoid any collision with the French. It is also understood that the French forces had been instructed not to come into conflict with the British. The British forces in the Hinterland, it is further stated, are being re-inforced considerably.

TODAY'S RACES.

(Special to The Tribune.)

OAKLAND TRACK, Nov. 26.—The results of today's races were as follows:

First race—Toto, even; Hertha, 6 to 1; Moringa, 3 to 1.

Second race—Caliente, even; R. Q. Ban, 5 to 1; Silver State, 30 to 1.

U. S. GRANT VISITS MAYOR THOMAS.

The Son of the Great General Is a Candidate for U. S. Senator.

U. S. Grant, who makes his home in San Diego, has been spending the last few days in San Francisco and yesterday was the guest of Mayor Thomas. In this city at the same time greeting a few of his Grand Army friends. Mr. Grant is prominently mentioned as a candidate to compete with Senator Stephen M. White for the United States Senatorship. He has not yet entered upon a definite plan of campaign, but his friends regard his prospects with a great deal of enthusiasm. His friends are doing his talking so far, he says.

He is confident, however, that the Republican party will carry the State next year.

Mr. Grant has inherited his father's short, sturdy figure, and the facial resemblance is very strong, comparing the son with pictures of the father. He is now 45 years of age. While too young to take part in the civil war, he saw, however, the siege of Vicksburg from a distance.

Two or Three

other baking powders are almost as good as *Schilling's Best*.

Schilling's Best is pure; fresh; well made; *money-back*.

Some other baking powders are pure; some are well-made None other than *Schilling's Best* is both pure and well made.

Your grocer has it.

A Schilling & Company
San Francisco 2139

SURE SIGN OF PROSPERITY.

George Gould Greatly Raises the Salaries of Fifteen Thousand Employes.

RETURN TO THE '93 WAGE.

The Receipts Are Steadily Increasing Every Month.

A REAL THANKSGIVING.

An Extra Million Dollars a Year Will Be Paid Out.

By Associated Press to The Tribune.

ST. LOUIS, Mo., Nov. 26.—Fifteen thousand employes of the Missouri Pacific-Iron Mountain Railway system whose salaries were cut from 5 to 20 per cent in 1893 owing to the prevalent hard times, have been made glad by a proclamation issued by President George Gould restoring wages to their former basis. The men whose salaries were cut included officials, office men, engineers, conductors, train men, telegraph operators, station agents and machinists. Their salaries range from $50 per month to $10,000 a year.

About 3,000 employes live, or have had headquarters in St. Louis. Five hundred clerks are employed in the auditor's office. The remainder of the 3,000 are in the yard and freight depots. President Gould's Thanksgiving present to his men will be all the more appreciated because unexpected. This Missouri Pacific system, including the Iron Mountain, gives employment to 30,000 men. The monthly pay roll averages $1,000,000. The cut, which is now restored was effective June 1, 1893 "until further notice."

Salaries of employes making from $50 to $75 a month were reduced $5. Between $75 and $100 a month the reduction was 5 per cent. Ten per cent was deducted from salaries between $100 and $200 and 20 per cent from salaries above $200, including the highest officials of the road.

It was said when the cut was made that it was the aim of the management to reduce the salary account 10 per cent. This meant an average monthly saving of about $80,000 or $960,000 annually. The cut was in effect three years and five months. On a basis of 10 per cent the management is said to have saved $3,800,000 through its retrenchment policy.

The earnings of the system have been increased steadily for several months, a full force is working over-time in every department, and the management believes the revenue will justify the restoration of reduced salaries.

The advance dates from November 1st.

A MORTGAGE THAT ENDED HAPPILY.

A Smart Deal Upset in a Suit Tried in San Diego County.

By Associated Press to The Tribune.

SAN DIEGO, Cal., Nov. 26.—Judge Hughes awarded damages of $15,000 to S. A. Barbour of Chicago today in his suit against Warren J. Flick of this county. The suit grew out of an exchange of Barbour's equity in a tenement house in Chicago for the large ranch of Flick in this county, which exchange was made without Barbour seeing the property, Flick to retain a $13,000 mortgage on the ranch. The case has been hotly contested and Judge Hughes decided that the ranch value had been misrepresented to Barbour. The decision wipes out the mortgage and gives Barbour $2,000 besides.

A Chinese Suicide.

By Associated Press to The Tribune.

SEBASTOPOL, Cal., Nov. 26.—Ah Yet, a Chinese cook employed at W. P. Morgan's ranch near here committed suicide yesterday by morphine poisoning. He was despondent over the loss at the gambling table of $500 which he drew from his employer last week for the purpose of returning to China.

WANTED TO DISINTER A BODY IN ST. MARY'S.

Vagary of a Seedy Man Who Fears a Corpse's Face Will Turn Black.

A specimen of a new species of crank has just made his appearance in St. Mary's Cemetery, and is liable to get himself into trouble if he does not cease to molest the people in charge of that resting place of the dead.

He put in an appearance at the cemetery yesterday afternoon, as also on the preceding day, and, with a dilapidated spade, announced his intention of disinterring the remains of a man named William Sullivan, late of Twenty-third street, who died a few days ago. He declared he could not think of allowing the man to rest there because he (the dead man) would turn black in the face.

Acting Superintendent McKisick took the fellow to the gate and admonished him to cease his annoyance. The fellow skipped away, and it is thought will obey McKisick's injunction.

A WHITE-CAP GETS A TASTE OF THE LAW.

He Is Found Guilty of Having Been Instrumental in a Foul Murder.

By Associated Press to The Tribune.

KNOXVILLE, Tenn., Nov. 26.—The jury at Sevierville in the case against Pleas Wynn and Catlett Tipton, charged with the murder of Wm. Whaley and wife in that county last December, brought in a verdict this morning convicting Wynn and acquitting Tipton.

The crime was a dastardly one, and was an outgrowth of the white-cap organization existing in that country. In order to secure punishment of white-caps, the State Legislature, at its last session, made a new judicial circuit annexing Sevierville county to Knox, so that Judge T. A. R. Nelson would try the cases.

There are also cases against Robert Catlett and Robert Wade, charged with having instigated the crime and paid Wynn and Tipton for its commission.

IN JUSTICE COURTS.

Edwin Wold has commenced suit against W. B. Scott and Jane Doe Scott for $141, claimed to be due for medical services performed by Dr. A. Miles Taylor.

Justice Wood has given judgment in favor of plaintiff in the suit of Ellen Musser against Jane Doe Parsons and John Doe, putting her in possession of the premises at 712 Webster street and awarding her $12 for rent.

Death of Mrs. Brower.

Mrs. Martha Ella Brower, wife of T. J. Brower, mother of Jeff P. Brower and sister of W. J. Patterson of this city, died at her home in Los Angeles, Wednesday. The remains were brought to this city this morning and the funeral will be held at the church of the Advent. Rev. V. Marshall Law will officiate.

Mrs. Brower was formerly well known in this city, where she lived for many years on Seventh avenue, East Oakland. She was a native of Camden, Ohio. She moved with her family to Los Angeles several years ago.

City Taxes.

There has been a long line of taxpayers at the Treasurer's office all day long, and considerable money was taken in. Two large amounts came in this afternoon, that of the Railroad Company, amounting to $10,000, and that of the Oakland Bank of Savings to $20,000. The first installment of taxes will become delinquent to-morrow.

Dress Inspection.

A dress inspection of the police force was held in front of the City Hall this afternoon, after which the officers repaired to the Council chambers where they were given a lecture by Chief Lloyd.

The officers have lately secured new overcoats, and they presented a fine appearance this afternoon.

French and British Fighting.

By Associated Press to The Tribune.

BERLIN, Nov. 26.—A dispatch to the Frankfort Zeitung from Rome reports that a sanguinary conflict has taken place between the French and British at Nakki, in the Lagos Hinterland.

A Small Fire.

A defective flue was the cause of a small blaze in the residence of Professor Le Conte, near the head of Bancroft way yesterday morning, about 10 o'clock. The firemen quickly responded but before their arrival the flames had been extinguished with a nominal loss.

Jackson's Case Goes Over.

The colored man Jackson, who is accused of embezzling a horse came up before Judge Ogden this morning for sentence, but the case was continued until Monday next.

IT'S FUNNY—people filter water, and yet drink cheap milk freely; that is, some people do; our customers don't.

Jersey Milk, Cream and Butter Co.
A. E. Fox, Prop. 559 Broadway
Tel. Main 264

THE POOR WERE FED.

Volunteers Banquet Seven Hundreds of Little Ones.

CHILDREN WERE MADE HAPPY.

Turkey and Cranberries for Them Dealt Out With Lavishness.

THE DINNER WAS A SUCCESS

Thanksgiving Causes Gladness in the Hearts of Many.

Over 700 needy children were guests of the Army of Volunteers at Thanksgiving dinner yesterday. Turkey with "trimmings" heaped every plate, and the little ones were dined as sumptuously as many more fortunate children in their own homes.

It was a pleasant sight to see the hungry eyes lose their haggard look as the good cheer warmed the poverty stricken bodies; to see the sturdier boys make way for some delicate little girl to have the first helping. Those who have had so generously helped the Volunteers in their effort would have felt repaid a thousand fold if they could have seen the good their offerings did.

To the Volunteers, no praise is too great. They busied themselves all day in working for the little ones, in making others happy, and if a satisfied conscience brings easy slumbers their sleep must have been deep and sweet.

Shortly before noon, Captain Anderson gathered together the advance army of ragamuffins who were waiting for the dinner hour, and to the music of a snare drum the regiment of small and hungry boys marched up and down Broadway, waving flags and cheering out of sheer pleasure at the prospect of the dinner before them.

What a dinner it was! Four long tables, stretched down the entire length of the hall, groaned beneath a weight of eatables. Turkeys, cranberry sauce, pies, apples and dozens of other things greeted the eyes of those hungry little boys and girls when the doors flew open and the youthful mob swarmed in. The Volunteers, joined by the children who knew the anthem, raised their voices in "America," and the music awed and hushed the children.

Then Captain Anderson, with that brevity and simplicity which holds a child's attention, asked God's blessings on this great land, which rests between two great oceans and holds so many people and so many who need God's grace.

As his voice ceased, the children fell upon the turkeys like hungry wolves, and the gentlemen who volunteered as carvers were kept busily engaged by the demands of the diners. The waiters rushed back and forth, and Detectives Hodgkins and Shorey ushered the tardy guests into little squeezed-in seats.

A number of well known Oaklanders visited the hall just to see the hungry children eat, and greatly did they marvel at the appetites displayed. The detectives and workers in the poor district know many of the little faces, and it was their opinion that there were only four or five in that entire crowd who did not deserve the dinner and would not have gone without turkey if it had not been for the Volunteers. The deserving were indeed fed.

When the plates had been cleaned and the children were willing to listen quietly, Captain Anderson told the little ones the story of that first Thanksgiving Day. Then he touched lightly upon the Volunteers' share in the present feast.

"Besides the Volunteers," he said, "you have other friends to thank for today's dinner, for, without their co-operation, the feast might not have been such a successful one. The newspapers have most generously and heartily spread broadcast our appeals, and this is especially true of the Tribune. Boys and girls, let us give three cheers for the Tribune."

Right strongly and clearly rang out the cheers from the scores of young throats, and the "Tribune, Tribune" echoed again and again through the hall.

Captain Anderson invited the little ones to come again in the evening, and then, after a short, bright entertainment, little bags of candy were distributed among them.

As soon as the dinner guests had been disposed of, the Volunteers loaded wagons with turkeys and Thanksgiving dainties and bestowed the burdens in many a poor and needy home. There was plenty for all, and it was not the fault of the Volunteers if there was one hungry person in all Oakland yesterday.

RETURN THANKS.

The following letter from Captain Anderson is self-explanatory:

"Oakland, Nov. 23, 1897.

"Editor Tribune—Dear Sir: At the meeting of the Volunteers of America last night it was resolved that we return thanks to the Tribune for its noble stand taken in behalf of the Thanksgiving dinner for the Oakland poor children.

"Further resolved, that we express our thanks to all who kindly aided us in our efforts, either by contributions of money, provisions, or by their aid in doing the work as waiters, etc.

"And may God bless you all.

"CAPT. ANDERSON."

The Race Is On.

For the sale of Tricycles, and we don't propose to be left as long as the public are attracted by good goods at low prices. Now is the time to buy Tricycles, Velocipedes, Iron Wagons, etc., etc.

Walter Meese, 1002-1004 Washington St., Oakland, Cal.

Telephone Main 537.

AS IT MIGHT BE.

A Correspondent Writes of the Improvements Much Needed.

San Francisco, Nov. 23, 1897.

To Editor of Oakland Tribune, Dear Sir.—Returning from Ogden a few days since, I was addressed by a gentleman, travelling with his family, with the question: "You seem to be well acquainted with this part of the country, can you tell me if Oakland has sufficient attractions to warrant my stopping there with my family for the winter; or would you advise Southern California, where I have already spent several winters?"

I replied that my home was in San Francisco, as business compelled me to live there, but at the same time I improved every opportunity to visit Oakland; particularly of late years, since their entire people have united in making nature's beautiful location into a most perfect city. It is called the "Athens of the Pacific," and you will say rightly named.

What are the hotel accommodations? asked the gentleman. With pride, I answered, the best in the world. The leading hotel, "The Adams," filled with guests the entire year as Oakland is not only a winter resort, but summer as well—is beautifully located on a point of land jutting into Lake Merritt; surrounding the hotel are beautiful old oaks, for which the city was named. The grounds sloping on three sides down to the Lake are a blaze of beauty from choice varieties of plants and flowers the entire year. The rowing and sailing on the lake is perfect, affording an endless amount of pleasure to old and young.

Yes, the hotel is indeed for families, and is built in the most modern style divided into perfect suites, with bathrooms and every convenience service complete, with electricity, telephones in every room, and all things done for the happiness of the guests.

The view from the windows is superb; one side overlooks the beautiful lake, with its boats and sails of gay colors, attractive by day, but like a scene in fairy land at night, with the bright effects of electric lighting. Fancy gondolas, containing happy people, whose laughter and singing ripple over the water as they row, makes one feel that indeed it is a bit of Paradise.

Views from the other side of the hotel are of the grand and beautiful rolling foot hills, which only a few years since were grain fields, but are now covered with modern dwellings and most attractive homes.

The gentleman said that my description of Oakland's "Ponce de Lion" had persuaded him to see what it was like, and if Oakland had pleasant drives he would certainly stop there, as he was so fond of driving and had promised his son a pony to ride.

This pleasure being to my own taste, I answered with much enthusiasm and explained about "Peralta Park," originally known as the Sather tract, where are found the most perfect roads for driving, beautiful play grounds for the children, with donkeys, goat carts and pony carriages, and this but a short distance east of the hotel. The entrance to the park being only about 500 yards from the front door of the hotel, you can be taken in a gondola almost to the entrance of the park, as the marsh land adjoining the lake was excavated so that a water way was made to the park, with walks and driveways on each side.

Carriages are in waiting at the entrance of the park and will take you for a modest fee over the roads which wind for miles among the hills, affording views of Lake Merritt, Oakland, San Francisco, and the Golden Gate; in fact, the panorama before you extends from San Pablo bay to Mt. Hamilton.

The train nearing Oakland, I advised my friend that if he wished to stop there he would have to get his family and luggage in order.

When the conductor called "Sixteenth Street, Oakland," I helped my new-made friend and his family to land.

They exclaimed, "how beautiful," as their eyes caught the view of the entrance park or "front door" of Oakland; no longer a mud hole and vile-smelling marsh, but an ideal garden of bright flowers and green lawns, making in themselves a welcome to the beautiful city.

"Why," exclaimed my friend, "is the hotel you spoke of so near the station, and is that the park you described?"

I laughingly answered that this was only the commencement of what he would soon see of greater interest, as he traveled about the city, viewing the hotel grounds, private homes, and foot hill park.

My friend said there must be much harmony among the people of Oakland, to have so perfectly continued the work commenced by nature; that he was reminded of the united efforts of the people in Los Angeles, who had nothing but "climate" to start with; but the pride of home and uniting mutual interests, their wonderful advance in modern improvements is known the world over.

With a pleasant good-bye, my friends were driven to the lake-side hotel; and, as I crossed the bay, I could see this family of the Eastern States, one of many in establishing suburban homes near Oakland, if our own people work in harmony to establish public improvements.

This is as Oakland should be; who is at fault for the delay?

Respectfully yours,

G. S. LANSING.

REBELLIOUS ACTS IN SOUTHERN REPUBLICS.

Paraguay Seizes Bolivian Land and Herrera Fears Assassination.

By Associated Press to The Tribune.

NEW YORK, Nov. 26.—The Herald's correspondent in Ascuncion, Paraguay, says that Colonel Hermoso has planted the Paraguayan flag on Bahia Negro territory, which is in dispute with Bolivia. Two forts armed with 200 men and two batteries have been erected to hold the territory.

Advices from the Herald's correspondent in Montevideo, Uruguay, state that Senor Julio Herrera has requested the police to guard him, fearing that his political enemies are at work to murder him. The rumor that President Cuestas will dissolve the Congress and establish a dictatorship are persistently circulated.

The majority of the Brazilian Congress, says the Herald's correspondent in Rio Janeiro will approve the treaty with France, submitting to arbitration the Amapa question. Several new arrests for complicity in the plot against President Moraes have been made in Rio Janeiro.

LOVERING GUILTY.

Finding of the Court Martial in the Case of Hammond's Treatment.

THE PUNISHMENT A REPRIMAND

Character of the Captain and His Man Given Some Consideration.

RECORD GOES TO M'KINLEY.

There May Be a Change in the Sentence Made by the President.

By Associated Press to The Tribune.

CHICAGO, Nov. 26.—The Tribune tonight prints the following:

The finding of the court-martial is that the "accused is guilty as charged in the specification and that he be reprimanded by the reviewing authority. The court is thus lenient in view of the good character of the accused as shown in the evidence."

The foregoing is, according to the statement of a man who knows, the exact verdict of the court-martial which has just completed its labors in the case of Captain Leonard Lovering of Fort Sheridan, charged with brutal treatment of Private Charles Hammond.

It took the court-martial one hour to reach its decision. The first ballot resulted in seven members of the court-martial voting "guilty" and five "not guilty." The usual court-martial is composed of thirteen members, but Major Randolph, who has been detailed to attend the court, was unable to do so, and so twelve men sat as a jury to decide the fate of Captain Lovering.

There was a vigorous effort made to have those parts of the specifications charging Captain Lovering with "cruelty" and "brutality" stricken out. It was finally decided to consider the charges as they were set forth in the specifications and the decision was reached without making the changes.

A majority is conclusive in court-martial findings and so, after the fact of guilt was established, the only thing to be considered was the measure of punishment.

The officers had made up their minds that Hammond's career as a soldier was not creditable, and this weighed strongly in bringing them to an agreement as to the punishment to be meted out to Lovering. The evidence showed that Captain Lovering had been connected with the United States military service for twenty-five years and that his record had been a good one. A number of the officers came out plainly and said they would not vote for a finding of guilty if Captain Lovering was to be given a humiliating punishment. It was argued that Hammond's record, when placed by the side of Captain Lovering's, was of such a character as unavoidable to gain sympathy from the court for the officer.

The finding of a courtmartial is secret, under a solemn oath. The members of a court are sworn not to divulge a finding nor discuss it until it has reached the proper authority, which, in this case, is President McKinley. The Lovering court-martial is the result of a direct order issued by the President and he will be the reviewing officer in the case unless he surrenders the responsibility to General Alger.

Lieutenant-Colonel Hunter, judge advocate of the court, will have his record completed today and this, with the finding, will be forwarded to Washington. It will probably be placed in the hands of the President on Monday and after its inspection by General Alger and General Miles, the finding may be made public. The public announcement will probably be made by Thursday of next week. It is of course known that the President may change the sentence recommended by the court-martial.

ALAMEDA NEWS.

Death of John R. Tregloan, a Mining Man of Amador County.

ALAMEDA, Nov. 26.—One of the best known of mining men of Amador county, John R. Tregloan, died Wednesday evening at his home, 2415 Buena Vista avenue, in this city. The deceased was born in Cornwall, and was nearly 80 years of age. Since 1852 Mr. Tregloan lived in California. His first experience in mining was gained in the Wheal Ver consolidated mine in Cornwall, one of the largest tin mines in the world. In 1842 he came to America and went to the lead mines at Galena, Ill., where he remained for ten years. He was successful in his operations in Calaveras county, and also in connection with the Comstock. In Amador county he became interested in the Grover mine and others. His son has of late years had his father's interests in hand. Mr. Tregloan was a prominent citizen of Alameda and the founder of the Park street M. E. Church, from which his funeral will be held at 10 o'clock Sunday morning. He had been married twice and left a widow and four children, John R. Tregloan of Amador City, Mrs. C. D. Bates and Mrs. Adelaide Bidleman of Oakland, and Mrs. E. S. Gabbs of Sutter Creek.

What's the Difference?

We'll tell you. It's a difference in work not in price. Our work is first-class always, and we charge the same as your unsatisfactory laundry.

THE OAKLAND LAUNDRY,

690 Twenty-Ninth St.

Tel. Main 816.

The Mother Goose Fair being arranged by the young ladies of St. Mesula Guild, Christ Episcopal Church, will be a very pretty affair. The booths will be as follows: Queen of Hearts booth—Miss Drake and Miss Birkmaier; candy booth—Miss Shed and Miss Brush; popcorn booth—Miss Clapp and Miss Kindred; ice cream booth—Miss Houston, Miss Bagnall and Miss Agnes Deas; fish pond—Miss Deas, Harry Shed and Gerald Anthony; apron booth—Miss Bell; doll booth—Miss Linderman, Miss Jennie Russell; fortune teller's booth—Miss Le Count, Miss White; tea booth—Miss O'Keefe, Miss McCartney.

Union Thanksgiving services were held yesterday at the First Baptist Church in the forenoon. The sermon was delivered by Rev. C. E. Rich of the Santa Clara avenue M. E. Church. Prof. Crandall had charge of the music.

The trustees of the Park street M. E. Church will build a two-story brick building at the corner of Central avenue and Park street, which will cost $20,000 and will be used for business purposes.

If none of the friends of the late Mrs. Farrell Smith, who committed suicide Monday, offer to defray the expenses of her funeral, the remains will be interred in the potter's field.

Dairyman Gonzales will be tried tomorrow morning by City Recorder St. Sure for selling milk without a permit.

In a game of baseball between the Athletic Club and a nine from the Young Men's Club of the First Presbyterian Church, the former won, the score being 20 to 17.

BERKELEY PLAYERS ARE BADLY BEATEN.

Before an Immense Throng the Inter-collegiate Game Is Played.

Stanford Wins by a Remarkable Score of Twenty-Eight to Nothing.

The big Thanksgiving Day intercollegiate football game was a very one-sided affair, ending in a score of 28 to 0 in favor of the Stanford team.

Berkeley was outplayed at every point, although its players were in far better condition than the wearers of the cardinal.

The men lined up at 2:35 o'clock as follows:

Stanford		California.
Burnett	Center	McDermott
Carle	Right Guard	Mayer
Pickett	Left Guard	Barnes
Thomas	Right Tackle	Pringle
Rice	Left Tackle	Simpson
Parker	Right End	Whipple
Jeffs (& Smith)	Left End	Hopper
Murphy	Quarter	Haskell
Fisher	Right Half	Ludlow
Daly	Left Half	Gretsberg
Cotton (Capt.)	Full-back	Hall (Capt.)

William Goodwin was referee and Fred Harvey umpire, while Lorin Hunt and David Brown acted as lines men.

During the game four goals were made by Murphy, Stanford's quarter-back. Cotton made four touchdowns and Daly made the other.

The toss was won by Stanford and Captain Cotton chose the west side of the field, Berkeley receiving the ball. Ludlow kicked off twenty yards and the ball was secured by Murphy who untouched and brought the ball back to center. Then Stanford bucked the ball down the field by mass plays and within seven minutes had secured a touchdown. Murphy easily kicked the goal and the score was 6 to 0.

Ludlow again kicked off and the play was repeated. Before the disappointed Berkeleyans could realize it the score stood 12 to 0.

The third goal was made after Berkeley had almost made a touchdown, having the ball within five yards of the goal. It was lost on downs, however, and Stanford finally made another touchdown, which made the score 16 to 0. Murphy failed to kick the goal.

The second half was almost as disastrous as the first. Two more touchdowns were made by Stanford and two more goals were kicked. The game ended with the score at 28 to 0.

The game was witnessed by over 15,000 people.

PEOPLE INJURED AT THE FOOTBALL GAME.

Oakland Women Buried Under a Section of Falling Roof.

A number of people were injured in the accident at the football game at Recreation Park yesterday. A number of spectators, to secure a better view of the players climbed to the roof over the bleachers' section and their weight caused the structure to fall.

Several ladies sustained serious bruises, but no one was killed.

Miss Alice Jones of 921 Willow street, this city, sustained bruises about the head and face and received a serious nervous shock. Miss Wetherbee, also of this city, received a number of contusions.

Mrs. H. J. McCormick of 1803 Alameda avenue, Alameda, received a scalp wound and a number of bruises about the face. The head and face of her daughter, Miss McCormick was also bruised.

Several others who reside in San Francisco were also victims of the accident.

The men present showed great presence of mind and by holding the falling roof with their hands prevented anyone from being dangerously injured.

Afraid of Her Life.

Miss Rose Carroll, a young woman about 19 years of age, whose home is at Altamont in this county, was brought to the Receiving Hospital this morning charged with insanity. The complaint was made by her cousin, a man also named Carroll. The patient labors under the delusion that she is the victim of the malice of certain acquaintances who are continually plotting to take her life.

A Dainty Lunch

Is served at the Log Cabin Branch, 455 Thirteenth st., daily. The market's best, and different from restaurants. (2)

Runaway on Broadway.

A team being driven by G. Walter Spaulding, Ex-Secretary of the Board of Public Works, ran away on Broadway yesterday afternoon. One of the horses fell at Ninth street and was badly injured. He was caught before he could get up. Spaulding was unhurt.

FALSE TO FRIENDS.

Burnham's Perfidy Extends to His Lodges and His Fireside.

DECEIVED MASONIC ORDERS

Looted Their Treasuries and Then Fled With an Adventuress.

BOOMING A BIG BOGUS PUMP

Fleeced Lambs Come Bleating From All Sections of the State.

The latest accession to the ranks of men who violate their pledges and rob fraternal orders is Charles F. Burnham of this city, whose home was at 1750 Broadway.

The organizations which are numbered among his victims are Oakland Commandery, Knights Templar, of which Burnham was recorder; and of whose funds it is known that $700 have disappeared; also De Morley Council, of which he was recorder; Lodge of Perfection, Scottish Rite, and Gethsemane Chapter No. 5, Rose Croix.

The amount of money which Burnham has taken from the three last organizations is unknown, and will not be known until the committees which are now experting the books shall have finished their work.

The committee which is looking into the embezzlement of the funds of the commandery consists of James B. Merritt, John Williams, and Charles Pierce.

This committee has discovered that the books of the commandery are in a very badly muddled condition and expect that a great deal of work will have to be done to find out the extent of Burnham's perfidy.

The wife of the embezzler is left to grieve over the disgrace which her recreant husband has brought upon her. Her grief is all the more poignant because it is known that her husband has allowed his love for her to grow cold and that he has become devoted to, if not the victim of the wiles of a woman named King. Burnham has basked in the smiles of the latter for some months back, and it is expected has bestowed upon her some of the ill-gotten wealth which now proclaims him a defaulter.

He first came in contact with this woman several months ago, after she had opened the California Mine Exploring Company in room 33, Russ House, San Francisco.

She was selling, she represented, mining property in the eastern part of the State, which promised fabulous returns to those who could be induced to purchase them.

She took in as a partner Mrs. Baker, who resides at 1224 Linden street, who was induced to believe that there was sufficient in the business to pay her for the money she advanced.

Then Burnham was attracted. He became smitten by Mrs King. Indeed, she gained such an ascendency over him that he told his wife that he desired to get a divorce from her so that he might marry Mrs. King.

In addition to selling mythical mines, Mrs. King invented a mythical pump. This could empty a mine of a deluge in the twinkling of an eye. It could draw anything out of the earth except a ton of gold, and there was a fortune in it for any person who would buy an interest in it. James T. Salmon and Dr. F. W. Hatch of Stockton were the first victims to whom they sold exclusive "State right" to sell in this State. These men signed a note for $3,000. Salmon afterwards gave another note for $800. Other victims were Mrs. Mary E. Dinsmore of 628 Eddy street, San Francisco, who advanced $750, and E. B. Kadif of St. Helena.

About this time it was rumored that Burnham was short in his Masonic accounts and that an investigation was demanded.

Then Burnham deserted his family, and, about two weeks ago, Mrs. King disappeared. Burnham disappeared at the same time and simultaneously, the California Mine Exploring Company's office in the Russ house was closed to all its patrons.

The whereabouts of Mrs. King and Burnham are unknown.

William B. Porter of this city charges his ruin to Burnham. Porter's brother, Freeman Porter of Stoughton, Mass., married a sister of Burnham and it was through that marriage that they became acquainted. Porter says that Burnham swindled him out of every cent he had, broke up his family, and has ever since tried to keep him down in the world. When seen last night, Porter made the following statement: "Burnham induced me to come to the Coast in 1891. I had been fairly prosperous and had considerable ready cash. Burnham borrowed $5000 from me, for three months, and when the loan matured, induced me to take stock in the Eagle Oil and Refining Company in payment. He represented that the stock was worth $100 a share, and paid good dividends, and I took forty-eight shares. It developed later that the stock was not worth a third of what I had paid and a little later the company went under.

"I began a suit against Burnham in 1891, but was beaten in the courts. I could not support my family, and my wife, after demanding that I kill Burnham, left me. I do not know where she is now. I begged Burnham to help me but he refused and has since striven to keep me down in the gutter. He was at a Masonic meeting in Boston some time ago and went to see my people in Stoughton for the purpose of keeping them from aiding me. He told them that I was a common drunkard. That was a lie, but it has kept bread out of my mouth. I have known want in its most cruel forms, but some of my friends have stood by me, and the few hundred dollars that I will make from a contract I now have will put me on my feet. Burnham has tried his hand at most everything and I know that some of his mining operations were swindles. He jumped a mine in Arizona, secured title by perjury, and sold the property for $33,000."

Early Morning Burglary.

Burglars broke into the home of Dr. John P. Meiggs at 1125 Telegraph avenue early yesterday morning. The family was away from home, and the burglars entered through a basement window. In all, about $20 worth of jewelry and a $5 gold piece were taken. The burglary has been reported to the police.

FOR MEN ONLY

We offer 3,000 pairs of fine Calf Shoes, in both lace and congress, made on the most desirable shaped lasts, for comfort and style—all new goods, and of standard quality.

The season is well advanced, and we find ourselves overstocked, *badly overstocked,* and we shall force the sale of at least 3,000 pairs of Men's Shoes at cost of manufacture.

This is enough to say to a man in these times when he desires to secure the best values for the least money.

SOMETHING FOR

PARENTS ONLY

We offer 1500 pairs of Misses' and children's fine Dongola Shoes, made on the best style of narrow square toe lasts, with patent leather tips and fine cloth tops:

Sizes—(all widths) 5 to 8, at.....75c
" " 8½ to 10½, at.....$1.00
" " 11 to 2, at.....$1.25

These prices are just one half those which were asked for same grade of Shoes one year ago, and much below the cost of manufacturing them.

FOR WOMEN ONLY

We offer bargains in every department, but our greatest drives are on Oxfords and Southern Ties—these in many grades we are selling at less than half the former prices.

They make fine house shoes and are cheaper than slippers.

Have you small feet? If so, come and see the bargains we offer in shoes of small sizes, at

THE OAKLAND

George E. Fairchild. 1059 WASHINGTON ST.

PERSONAL AND SOCIAL.

Mr. and Mrs. Harry East Miller have returned from their wedding trip and are now stopping with Mr. and Mrs. Thos. L. Prather.

Mr. and Mrs. Charles Dexter Pierce are at the Hotel Vendome, San Jose, for a few days.

Frank H. Pipe and Wm. D. Cary of San Francisco have just returned from Douglas, Alaska, where they have been visiting Miss Dolly Melvin, lately of East Oakland. They were also guests of Mr. and Mrs. Frank Nolan of Juneau.

Frank Rainey and Henry Mickel of Detroit are in the city, where they intend to spend the holidays.

Mrs. C. H. Hawley and her attorney, James A. Johnson, were in Napa Wednesday.

Miss L. A. Waite is visiting her sister, Mrs. A. S. Ormsby, in Los Gatos.

Mrs. E. J. Cotton is visiting in Santa Cruz.

Supervisor Frederick of Woodland is visiting in this city and San Francisco.

Rev. James Hulme, Rev. Dr. McClure and Rev. R. Ritchie, from this city, attended the banquet given by Episcopalian clergymen in the Occidental Hotel Monday evening.

Dr. H. L. Sullivan and Dr. Milton have gone to Los Angeles on a ten days' trip.

The Merry Monarchs will give their third annual prize masquerade Saturday evening at Germania Hall.

A NEIGHBORHOOD DISTURBANCE.

Mrs. John Kelly's Strange Actions Arouse Alarm and Comment.

The neighborhood of Ninth and Castro streets is having a lively time and the trouble is laid at the door of Mrs. John Kelly, an aged woman, who resides in a cottage at the intersection of the two streets.

Mrs. Kelly is a woman of some means and the neighbors declare that since the death of her husband she has been irresponsible. They have tried to get rid of her and recently called in an officer to have her brought before the lunacy commission. This act terrified the old lady and she has been very quiet ever since.

All of the neighbors believe the woman is irresponsible and her closest neighbor, Mrs. Towens, has become alarmed.

"I am afraid that Mrs. Kelly will burn here or my house down," said Mrs. Towens this morning. "She is old and mentally feeble. She lives alone and brooks and broods till I believe her mind is deranged. She will wake me up in the middle of the night by pounding on the side of my house and then she will ask me some trivial question. She threatened to kill Alice Bishop, a young girl who lives with me, against whom she apparently has some spite. She yells and screams and creates a great disturbance around here. She will have nothing to do with any of her relatives, as far as I know, for she fears they want her money. I feel sorry for her, but I think she ought not to be left alone, for I am afraid she will do some serious damage."

All the neighbors tell similar tales of the woman's eccentricities which have aroused and thoroughly terrified them. Mrs. Kelly keeps close guard on all who come and go, but is otherwise apparently content to let her neighbors talk.

FOR OVER FIFTY YEARS

Mrs. Winslow's Soothing Syrup has been used for children teething. It soothes the child, softens the gums, allays all pain, cures wind colic and is the best remedy for diarrhoea. Twenty-five cents a bottle.

Turkeys! Turkeys! Turkeys!

The Samson Market will have 3,000 turkeys shipped to their markets at Oakland and Berkeley for Christmas, and they will be sold very cheap. Do not fail to see these fine fat turkeys; also a special sale of fine prime roast beef every Saturday at 8 to 12½ cents per pound. 518-520 Eleventh street, Oakland (telephone main 142), and 2112 Center street, near Shattuck avenue, East Berkeley (telephone black 361).

Bay City Flour—nothing better.

ICE KING'S REALM.

The Cutter Sails Today to Brave the Rigors of the Arctic Zone.

DEED OF GRIT AND DARING.

Herculean Efforts to Be Made to Rescue the Ice-Bound Whalers.

PLANS FOR OVER LAND TRAVEL.

Knowledge as to That Section Will Be Acquired by the Expedition.

By Associated Press to The Tribune.

SEATTLE, Wash., Nov. 26.—The revenue cutter Bear will, it is expected, sail this afternoon or tonight to the relief of the whalers, who are frozen up in the Arctic Ocean north of Point Barrows, Alaska.

Captain Tuttle, in discussing the probable point where the land party would land for their trip north said it all depended upon the state of the ice pack. No vessel, he declared, has ever been in that part of the Bering Sea to which the Bear is bound later than the month of October. The ice condition, he said, is unknown, except within sight of shore. The natives have been able to report on the ice formation only so far as they have been able to see it from the land.

"As a result of this winter's work in Bering Sea, I hope," said Captain Tuttle, "to throw some light on the ice subject by the time I return."

He then added significantly: "As far as steam and sail will drive the Bear to the northward she will go."

Captain Tuttle will shape a course at the outset from the Straits of Fuca to Unalaska. He hopes to make the run across to Unalaska in seven days' time. The distance is 1850 miles.

"Five days' good running from Unalaska," he said, "should take me to Sledge Island, provided no northern point can be reached at this time of the year. I hope to be able to leave Unalaska by December 8th next."

At Unalaska, the Bear will take on coal and such supplies as the overland party will require. These supplies will be augmented later on should the Cape Prince of Wales reindeer station be reached by the sled party.

As soon as the Bear has landed the sled expedition she will return to Unalaska and winter. She will start out from there in the spring as soon as there is the slightest chance of penetrating. Her objective point will be Point Barrow.

Tons of Turkeys

The Oakland Fruit and Produce Co., Nos. 460 and 462 Eleventh st., near Broadway, received several tons fancy turkeys today, which they are selling at the lowest market price.

C.W. Kinsey, Dealer in Fine New and Second-Hand Furniture, Carpets, Ranges, Etc.

"Modern" furniture bought or exchanged. Auction sales on premises. Call and see us. 462-464 Thirteenth street.

Thousands Ate

our crackers at the Oakland Exposition. All said they were good. We knew that, but it was pleasant to hear people say what we knew. We all like to know we are right.

Oakland Baking Co.

E. B. Kimball, Manager.

Tel. Red 3731. 1479 Twenty-first Ave.

TRIBUNE Classified.

RATES FOR TRANSIENT CLASSIFIED

One cent per word for one insertion.
Two cents per word for three insertions.
Two and one-half cents per word for six insertions.
Rate per line one month.....50 cents

SITUATIONS WANTED.

Half a cent per word for one insertion.
One cent per word for three insertions.
Two cents per word for six insertions.
Tribune Publishing Company.
W. E. DARGIE, President.
C. A. DOYLE, Advertising Manager.

PERSONALS.

INFORMATION wanted of Louis Reynolds, who left his home November 24th; is 13 years old; medium size; fair complexion and hair; bluish gray eyes; was dressed in blue blouse waist, gray knee pants and black stockings; at time of leaving home wore black plush slippers and no head covering; information anxiously awaited by his parents at 1919 Thirteenth ave., East Oakland.

MISS M. E. SULLIVAN has removed her dressmaking parlors from 522 Ninth st. to 1053 Clay, cor. 12th; stylish suits made; prices to suit the times; patterns cut from measurements.

DR. DUVAIL—The Natural and Vitalizing Healer, is obliged to remove his Healing Institute to the more spacious hall of the Victoria House, No. 859 Clay st., between Seventh and Eighth, where he will treat all manner of diseases that medicines cannot cure or benefit. Hours from 9 A. M. to 12 M. and from 2 P. M. to 5 P. M. Also will preach some place (after tomorrow) every Sunday at 11 A. M., every Wednesday evening at 8 P. M. The gentleman who lost his job through blindness and paralysis of the nerves has been completely cured and has gone into business again (telegraphy) at 477 Twenty-ninth st. The lady at the point of death from hemorrhage has been completely cured of that and is fast recovering of bronchitis in its most fearful form. Residence 815 Seventeenth st.; hours, from 10 to 11 A. M.

FORTUNE TELLING, 25c; 519 Sixteenth street; ladies only; hours 2 to 8 P. M.

BUSINESS PERSONALS.

FURNITURE WANTED — We will give you more cash for your furniture and household goods than you can get anywhere. J. A. Munro & Co., 1517-19 Park st., Alameda, general auctioneers, Tel. red-423.

LOST AND FOUND.

LOST—In East Oakland, an account book bearing name of Hampel Bakery, 761 East Twelfth st.; reward if returned to above address.

LOST—Gold watch, open face, Tuesday evening, from California Bakery, on Alameda car to Fifth ave., East Oakland. Reward if returned to the California, 1114 Washington st.

LOST—Between East Oakland and Mills College, gold block with ruby setting. Return to Tribune office and receive reward.

LOST—Light overcoat, last Saturday, in Fruitvale, Alameda or Oakland. Reward if returned to this office.

ATTORNEYS.

C. H. TEBBS, Attorney-at-Law, 1003½ Broadway, rooms 25-27.

BROOKS & HARGIS, Attorneys-at-Law, Parrott bldg., San Francisco. Telephone Jessie 601.

PHIL M. WALSH, Attorney-at-Law, City Justices' Court building, S. E. corner Broadway and Eighth sts.

GEORGE W. LANGAN, Attorney and Counselor-at-Law, Livermore, Cal.; practices in all courts.

BEN F. WOOLNER, Attorney and Counselor-at-Law and Notary Public, 1005½ Broadway, rooms 7 and 8.

CLINTON G. DODGE, rooms 15 and 16, 906 Broadway.

FOX & GRAY, Attorneys-at-Law, Pacific Mutual building, entrance 6, fourth floor, San Francisco.

FRICK & GOODCELL, Attorneys-at-Law, Blake & Moffitt building, rooms 49-52.

GEORGE E. DE GOLIA, 967 Broadway, northeast corner of Ninth st., Oakland, room 2, telephone No. 38.

JOHNSON & SHAW, Law Office, 921 Broadway, rooms 2, 3 and 5.

MELVIN C. CHAPMAN, Attorney-at-Law, 957 Broadway, Oakland, Cal., rooms 3, 4 and 5.

SNOOK & CHURCH, Attorneys-at-Law, room 3, District Attorney's office, Court House.

NYE & KINSELL, Attorneys-at-Law, 951 Broadway.

R. M. FITZGERALD, Attorney-at-Law, 554½ Broadway, rooms 1 and 2, Oakland.

SAMUEL BELL McKEE JR., Attorney-at-Law, 957 Broadway, Oakland, Cal.

OAKLAND BICYCLE DEALERS

WOLFF AMERICAN high art cycles; first class repairing. Starratt Bros., 422 Twelfth st.

MUSICAL.

TEACHER of piano, organ, mandolin, guitar and banjo. 120 Fifth st. bet. Madison and Oak sts. Terms reasonable.

JUST THE THING—Private parties and lodges furnished with entertainments on the graphophone, giving all the latest songs and instrumental selections, catalogues, etc.; trial given; terms low. Call or address C. D. Parish, 129 San Pablo ave.

DENTISTS.

A SET OF TEETH, $5; painless extracting free; filling, 50c; crowns, $3.50; teeth without plates and bridgework a specialty.
PACIFIC DENTAL PARLORS,
18 Third Street.
Second door from Call building.

A FULL SET OF TEETH, $5; painless extracting; see our combination plate; thin as paper; warranted 10 years; teeth without plates; crown and bridge work our specialty; teeth implanted or transplanted; fillings, 50c; crowns, $3.50; all work painless and warranted. Chicago Dental Parlors, 24 Sixth st., S. F.

NEW YORK DENTISTS—Plates $5.00 up; silver fillings, 25c up; gold fillings, 75c up; plates mended, $1 up; all work warranted; painless extraction, 50c. 969 Mission st., S. F., southeast cor. Sixth st.

DR. W. E. TAYLOR, Dentist, Central Bank building, rooms 201-224; hours 9-12 and 1-5; Tel. 1381-red.

J. M. DUNN, D. D. S.—Dental parlors, 1003½ Broadway, rooms 14-15, Union National Bank building, Oakland, Cal.

FURNISHED ROOMS TO RENT.

FOR RENT—Dining room and kitchen, completely furnished, in a good hotel; central; in exchange for board; experienced persons only. Address B. F. W., box 5, this office.

FOR RENT—Sunny front furnished rooms; first class in every respect. Call 423 Sixth st.; convenient to narrow and broad gauge trains.

UNFURNISHED or furnished rooms; three or four rooms in flats; new plumbing; papered, painted; sun all day. 1453 Broadway.

ELEGANTLY furnished rooms; moderate rent; central location. The Pleasanton, 1162 Washington st. near Fourteenth.

NO. 1011 HARRISON ST.; sunny furnished rooms to let.

THE BRUNSWICK HOTEL, cor. Ninth and Washington sts., is one of the best kept hotels in town; all rooms nicely furnished and scrupulously clean, and all sunny, with board; terms very reasonable. Mrs. M. Lamb, proprietress.

TO LET—1011 Harrison st.; two or three furnished rooms for light housekeeping; no children.

FURNISHED ROOMS suitable for doctor; large bay window suite on first floor and one other handsome suite front. Brunswick Hotel, cor. Ninth and Washington.

THREE OR FOUR furnished or unfurnished rooms to rent. 214 San Pablo ave.

NEWLY furnished rooms, single or suites, by the month. The Pleasanton, 1162 Washington st.

PLEASANT front bay window suite for housekeeping if desired; single rooms from $5 up per month. German House, 509 Washington st.

470 SEVENTH st. and 856 Washington st. for transient rooms; next Broadway depot.

COLUSA HOUSE—Furnished rooms for housekeeping; gas stoves and modern conveniences; terms low. 1010½ Washington st. near Tenth.

TO LET—To lady, sunny front room; piano. 506 Telegraph ave.

NICELY FURNISHED ROOM to rent. 865½ Madison st., cor. Eighth.

$5 PER MONTH — Large, sunny front rooms, nicely furnished, at the Colonial Family House, cor. Second and Broadway sts. Call and investigate.

FOR RENT—Furnished rooms in private house. 1167 Brush st.

TRUNKS MOVED, 25c each. 424 Tenth st.

UNFURNISHED ROOMS TO LET

NINE large unfurnished rooms for housekeeping. 1162 Washington, cor. Fourteenth st.

ROOMS AND BOARDING.

ROOMS AND BOARD—The Brunswick Hotel has the best dining room in town, and we give the best board; only $4 per week.

BOARDERS WANTED—Nicely furnished rooms with board in a private family; terms reasonable. Apply at 1006 East Twenty-seventh st., Highland Park.

ROOMS WANTED.

A FAMILY OF THREE wish to rent part of their house; next door to Hotel Crellin, 513 Tenth st.

WIDOWER, with two children, nine and two, would like a comfortable home and mother's care; large, airy rooms. Address F. B., box 8, this office.

A REFINED COUPLE, with two children and nurse, desire accommodations with private family in central locality; appointments must be first class; references required and given. Address "F," P. O. Box No. 444, Oakland.

WANTED—A flat or cottage of four rooms for three adults; rent no more than $10; location central. Address X. Y., box 4, this office.

HOUSES FOR SALE.

FOR RENT.

$14—For two newly painted, hard finished cottages, with stable and three acres of rich soil; two minutes' walk to an electric car line.

$7—Three room cottage, with basement; large lot; city water free.

Apply to R. J. MONTGOMERY,
1112 Broadway, Oakland.

FOR SALE—Near Fruitvale, three acres with a variety of bearing fruit trees and a four room cottage, which is supplied all the year with spring water through pipes; a fine place for raising chickens; a bargain; at $2,500; mortgage of $1,200 may be assumed. Albert Schmidt, 620 East Twelfth st., East Oakland.

FLATS TO RENT.

$15—LOWER FLAT of three rooms, furnished for housekeeping. 556 Twenty-second st.

CHOICE BARGAINS FOR RENT.

$27—New two story, 8 rooms, 529 Jones.
$20—Elegant 2 story 11 r'm. barn, E Okd.
$15—New 2 story, 5 rooms, 663 35th, cheap.
$15—Sunny, neat 4 r'm flat, 958 Grove.
$10—2 story, 6 rooms, bath, 878 Lydia st.
$10—New 5 r'm and bath cottage, 23d ave.

LAYMANCE & CO., Ag'ts, 466 Eighth St.

OFFICE TO RENT.

PROFESSIONALS—Three elegant rooms, newly furnished; bay windows to lease; moderate rent; very central. The Pleasanton, 1162 Washington st., cor. Fourteenth.

HOUSES TO LET.

TO LET—Sunny house of nine rooms, all modern improvements; good yard and stable. Apply on premises, 1161 Market st.

RANCH FOR RENT.

TO LEASE — Ranch, 50 acres, improved, at Elmhurst; also 26 acres, improved, at Walnut Creek. Owner, 1176 East Fourteenth st., Oakland.

SPIRITUALISTS.

MRS. S. SEAL, spiritual and business, healing medium; cures tobacco and liquor habit; tobacco cured or no pay. 1118 Broadway.

JUST ARRIVED from San Antonio, Texas, Mrs. J. Martin, medium and crystal reader; sittings daily; circles Monday, Thursday and Saturday evenings. Clarendon House, 555 Washington st., rooms 1 and 2.

OCULISTS.

HAYWARD G. THOMAS, M. D.; office Central Bank building, Fourteenth and Broadway; hours 10 to 4.

SITUATIONS WANTED FEMALE

MIDDLE AGED German girl wishes situation; is a good cook; has good references. 515 Ninth st.

A LADY desires day work. Address 813 Sixth st.

DANISH GIRL, good cook, wants place to do cooking and housework in private family. Please call at 552 Ninth st.

RELIABLE WOMAN wishes a situation as cook and general housework; has good references; wages $25. Address M. H., box 4, this office.

A GOOD COOK, washer and ironer, will work cheap if she can have her daughter of 13 with her. Address 365 Orchard st.

LADY wants position to take care of club rooms. Address By, box 6, this office.

A SWEDISH GIRL wants a situation to do general housework; wages $20 to $25; call 11 to 5 o'clock. 819 Thirteenth st.

A LADY wishes family sewing; $5 per week with board and lodging. Call or address E. W., 805 Jackson st.

WANTED—By a Swedish girl, situation as cook; wages $30; best of references. Address X. Y., box 3, this office.

SITUATION WANTED by a Swedish girl to do sewing and upstairs work. Address 830 Sixteenth st. near Market.

EMPLOYMENT OFFICE — Mrs. Cattell, 625 Eighth st. near Clay; German, Scandinavian, all nationalities; referenced cooks, nurses, second girls, coachmen, gardeners, etc. Tel. 2291-black.

THREE sunny, furnished rooms to rent. 620 Eighth st. bet. Washington and Clay.

PRIVATE Employment Office—Mrs. L. C. Marvin's, 1153 Wash st. Tel. 2014-red.

FEMALE HELP WANTED.

TAILORESS and finishers on suits and cloaks wanted at Kahn Bros.

WANTED—A lady to organize classes. Address W., 838 Guerrero st., San Francisco.

SITUATIONS WANTED--MALE.

WANTED—By young man, work of any kind to pay living expenses. Address C. E., box 4, this office.

COACHMAN — Situation wanted by a thoroughly competent coachman with fifteen years' experience; understands care of lawn, flowers, etc.; references. Address, "D," box 3, Tribune office.

WANTED—By a gentleman, a position as nurse to an invalid or elderly person. Address T. H., box 5, this office.

A JAPANESE BOY wants a place in family to do housework and cook. Address Y. K., P. O. box 17.

A STRONG, steady young German wants situation as gardener, coachman or man about place; willing to work. Address "German," box 7, Tribune office.

DRESSMAKING.

A LADY wishes dressmaking and family sewing; $1 per day; or will do dressmaking at home. E. T., 718 Eleventh st.

FOR SALE MISCELLANEOUS.

FOR SALE—A fine black pony; gentle; for family use. Inquire at Fashion Stable, Broadway bet. Seventh and Eighth sts., Oakland.

LADY'S good second hand wheel for sale cheap. 902 Franklin st.

FOR SALE—A fine speed buggy, cheap. Apply at 1051 Market st., Oakland.

FOR SALE CHEAP — One Wheeler & Wilson sewing machine, a baby carriage and an oak bedroom set. Apply at 716 Tenth st.

FOR SALE OR EXCHANGE—Fruit and chicken ranch of 20 acres; 500 chickens, 2 horses and farm implements; Oakland, Alameda or Berkeley property in exchange. E. G. Keene, Calistoga, Napa county.

MUSICAL INSTRUMENTS FOR SALE.

PIANO BARGAINS (Second-Hand)
CLARK WISE & CO. 1108 BROADWAY

	Original Price.	Now.
Weber Upright	$600.00	$325.00
Kingsbury Upright ...	375.00	275.00
Duvernois Upright	350.00	250.00
Fischer Upright	——	125.00

Several good Squares ranging from $65 to $125. Easy payments, $3 to $10 per month.

MEDICAL.

A SURE, safe and speedy cure for all female diseases, from whatever cause; a home in confinement, with best possible care, with the privacy of a home and the conveniences of a hospital; those who are sick or discouraged should call on the doctor and state their case; they will find in her a true friend; all consultations free and absolutely confidential; a positive cure for the liquor, morphine and tobacco habit; every case guaranteed. Mrs. Dr. Gwyer, 225 Turk, San Francisco.

ALL monthly sickness, from whatever cause, restored in a few hours; safe and sure at all times when others have failed; every case guaranteed; my old time remedies never fail; years of experience; advice free; terms reasonable; home in confinement; 1126 Market st., S. F., over Owl drug store. Mrs. Dr. Daley.

ALL FEMALE COMPLAINTS and diseases of the eye promptly cured at Mrs. Dr. Scott's, 410 Geary st.; consultation free; no charge until cured; hours, 10 to 12, 2 to 4 and 7 to 8.

A BLESSING to ladies suffering from irregularities and diseases peculiar to their sex; latest improved method of treatment; never fails; perfectly harmless; free from any bad effects; never makes them sick to make them well; travelers helped immediately; prices to suit the times; home in confinement. Dr. and Mrs. Davies, 14 McAllister st., next Hibernia Bank; consult free. French regulating pink pills, $2.

DR. C. C. O'DONNELL—Office and residence, 1206 Market st., San Francisco; office hours, 10 A. M. to 4 P. M., and 7 to 8 P. M.; particular attention paid to diseases of women and children.

HAIR DRESSERS.

THEATRICAL WIGS—Artistic wig making to order. Mrs. L. C. Marvin, 1153 Washington.

MONEY TO LOAN.

MONEY LOANED — Mortgages bought and sold; bargains in real estate; houses to rent. D. F. McDonald & Co., 463 Ninth st.

AT LOWEST RATES—Advances made on furniture or pianos in San Francisco, Oakland or Alameda; with or without removal; deal direct; no commissions; no delays. J. Noonan, 1017 to 1022 Mission st. above Sixth, San Francisco; tel. south 14.

CITY REAL ESTATE.

GREAT CHANCE—For sixty days only, you can buy a beautiful lot in the Jones tract, in the best part of Elmhurst; cement sidewalks; graded streets; city water; very low prices; $5 and $10 per month, without interest or taxes. Every house built on this property rents at once; houses built on easy terms. See owner, A. Jones, Elmhurst, or L. L. M. Salsbury, agent Elmhurst Land Co., 465 Ninth st.

PHYSICIANS' DIRECTORY.

D. D. CROWLEY, M. D., surgeon; office Central block, 1062 Broadway, Oakland.

REAL ESTATE.

WILLIAM J. DINGEE,
WILLIAM J. DINGEE,
WILLIAM J. DINGEE,
WILLIAM J. DINGEE,
WILLIAM J. DINGEE,

460-462 EIGHTH ST.
OAKLAND, 460-462 EIGHTH ST.
OAKLAND, 460-462 EIGHTH ST.
460-462 EIGHTH ST.

SPECIAL LIST OF BARGAINS.
SPECIAL LIST OF BARGAINS.
SPECIAL LIST OF BARGAINS.
SPECIAL LIST OF BARGAINS.
SPECIAL LIST OF BARGAINS.
SPECIAL LIST OF BARGAINS.
SPECIAL LIST OF BARGAINS.
SPECIAL LIST OF BARGAINS.
SPECIAL LIST OF BARGAINS.
SPECIAL LIST OF BARGAINS.

$10,000—A Clay st. business lot 40x100; the southwest corner of Clay and Fifteenth sts.; future of this lot assured; Clay st. is fast becoming a business thoroughfare.

$2,000—An improved business corner; near Center st. station; will pay a good income; building contains store and flats above; ought to rent for $40 per month; cost present owner over $4,000.

$4,000—A fine house situated on Eighth st. near Adeline station, to exchange for a building lot in San Francisco; all modern improvements; cost $5,000.

$3,100—One of the best corners on Grove st. at half price; 90x100; first class improvements in neighborhood.

$15,000—A beautiful suburban home of five acres; will exchange for almost any other desirable property which does not require care and attention; owner a non-resident.

$2,500—A neat modern cottage home with large lot to exchange for house near local trains or in Alameda; will add $1,000 cash.

$2,250—Fine cottage of six rooms and bath, on Charter st. (or Twenty-second) between Grove st. and Telegraph ave.; easy terms; $250 cash; balance monthly.

$10,000—A beautiful residence on Jackson st., corner of Thirteenth; modern in all its appointments; fine stable; grounds handsomely decorated with choicest shrubs, roses, etc.; terms easy if desired.

$1,000—On Fruitvale ave.; two fine residence sites, 40x263; running through to Champion st.; offered at one-half price paid for adjoining properties; best buy on the avenue.

WILLIAM J. DINGEE,
WILLIAM J. DINGEE,
WILLIAM J. DINGEE,
WILLIAM J. DINGEE,

460-462 EIGHTH ST.
OAKLAND. 460-462 EIGHTH ST.
OAKLAND. 460-462 EIGHTH ST.

$15,000—Business property, Broadway corner; three story building with thirty rooms and three stores. This property can be made to pay and is a good proposition for the right party. The owner is in poor health and compelled to go South. In order to make an immediate sale owner will take one-half cash and balance in good real estate. Any one having property that they are desirous of turning into business property will do well to investigate this proposition at once, as this property is being offered for $10,000 less than was once refused for it. Laymance Real Estate and Investment Co., 466 Eighth st., Oakland.

$750—House and lot, a bargain, in Alameda; a neat cottage of four rooms, basement and chicken houses, all fenced, corner lot 33x100; good location for small store; a bargain; just the thing for anyone wanting a cheap home; three blocks of Alameda local train, one block of Alameda electric cars; has cost present owner $1,500; will make terms to the right party; see this at once. Laymance Real Estate and Investment Co., 466 Eighth st., Oakland.

$7,000—Formerly $10,000; fine suburban home in San Leandro of two and one-third acres on Ward avenue; in the immediate location of the elegant homes of Huff and Landers; sell at a bargain, or will exchange for a desirable residence in Oakland or San Francisco; any one wanting a suburban home convenient to electric cars and to local train to San Francisco will do well to investigate this property; all out in choice bearing fruit; has a good house of seven rooms, barn, windmill and tank; shrubberies and garden in good order. Laymance Real Estate and Investment Co., 466 Eighth st., Oakland.

$2,700—A bargain; a two story house of eight rooms on Tenth st., three blocks west of Washington; rents for $22.50 per month; all in first class order; lot 25x100; owner a non-resident, but we can arrange easy terms. Laymance Real Estate and Investment Co., 466 Eighth st., Oakland.

$1,800—Cottage of four rooms, lot 25x100, centrally located; make an offer; near Tenth and Grove sts. Laymance Real Estate and Investment Co., 466 Eighth st., Oakland.

$2,650—Mortgage $2,000 at 8 per cent can remain; only $650 cash required; cottage five large rooms and bath, lot 30x100, beautifully located on West st. near Twentieth. Laymance Real Estate and Investment Co., 466 Eighth st., Oakland.

$150 cash, balance as monthly rent, secures a new, modern two story home of eight rooms and bath, lot 35x100, on Thirty-third st. near Grove; price only $2,650. Laymance Real Estate and Investment Co., 466 Eighth st., Oakland.

$1,500—Choice centrally located residence lot convenient to Central Bank; lot 40x100, worth $2,500; if you want a home lot on a choice street, go look at this at once; it is a choice bargain; have just sold the lot adjoining it for $50 per foot. Laymance Real Estate and Investment Co., 466 Eighth st., Oakland.

REAL ESTATE.

SPECIAL ANNOUNCEMENT.
SPECIAL ANNOUNCEMENT.
SPECIAL ANNOUNCEMENT.
SPECIAL ANNOUNCEMENT.

We have placed on sale

THE BEAUTIFUL BLOCK BOUNDED BY SEVENTH, EIGHTH, OAK AND MADISON STS.

At OAK STREET STATION,
And FACING MADISON SQUARE.

ABSOLUTELY THE CHOICEST RESIDENCE BLOCK IN THE CITY.

Lots 25, 53½ and 50 feet by 100.

PRICES GREATLY REDUCED.
PRICES GREATLY REDUCED.
PRICES GREATLY REDUCED.

We will BUILD YOU A HOME TO ORDER and furnish any Lot in this Block upon SMALL CASH PAYMENT and EASY INSTALLMENTS.

Select now before they are all taken. For particulars, prices, etc., apply to

BELDEN & COOK,
BELDEN & COOK,

The Leading Real Estate Dealers and Installment Home Builders.

1112 BROADWAY,
Near Thirteenth Street.

$3,250—New residence of eight rooms and bath on Knox Park; good value for $4,000. A. J. SAMUEL & CO., 468 Ninth street.

$1,250—Fine cottage on sunny side Campbell st.; will rent for 1 per cent per month on price asked. A. J. SAMUEL & CO., 468 Ninth st.

$1,000—Neat cottage, three rooms, on Weston ave., off Telegraph; lot 37x125; nicely improved garden, barn and other outbuildings; will sell on easy payments or exchange for cottage with larger grounds further out. A. J. SAMUEL & CO., 468 Ninth st.

$1,250—Good cottage on Alice st., near Sixth; worth $1,500; must be sold; investigate. A. J. SAMUEL & CO., 468 Ninth street.

$35 per front foot for fifty feet on Simpson ave.; cost the owner several years ago $45 per foot. A. J. SAMUEL & CO., 468 Ninth st.

$2,500—Splendid cottage, five rooms and bath, on sunny side Market st. near Fourteenth. A. J. SAMUEL & CO., 468 Ninth st.

AT PRIVATE SALE
CHOICE BUILDING LOTS IN THE SANFORD TRACT,
CORNER SEMINARY AVENUE AND SAN LEANDRO ROAD, NEAR
—FRUITVALE.—
ON THE LINE OF THE OAKLAND, SAN LEANDRO & HAYWARDS ELECTRIC RAILWAY.
One-fourth——CASH——One fourth
BALANCE IN 6, 12 AND 18 MONTHS, INTEREST AT 8 PER CENT PER ANNUM, PAYABLE QUARTERLY.
POSITIVELY THE GREATEST OPPORTUNITY EVER OFFERED TO PURCHASERS OF CHEAP LOTS, ON THE LINE OF THE OAKLAND, SAN LEANDRO & HAYWARDS ELECTRIC RY.
ONLY ONE-FOURTH CASH,
BALANCE IN 6, 12 AND 18 MONTHS.
ONLY 8 PER CENT INTEREST.
200——BEAUTIFUL LOTS——200
FROM $100 UP.
TO REACH THE PROPERTY GET OFF AT SEMINARY PARK STATION.
THE SEMINARY PARK STATION OF THE LOCAL ROAD IS WITHIN EASY REACH. MANY OF THE LOTS FRONT ON SEMINARY AVENUE AND SAN LEANDRO ROAD.
THE OAKLAND, SAN LEANDRO & HAYWARDS ELECTRIC RAILWAY PASS THE PROPERTY EVERY FEW MINUTES.
TITLE PERFECT.
REMEMBER THE TERMS.
SMALL CASH PAYMENT.
INTEREST AT 8 PER CENT PER ANNUM, PAYABLE QUARTERLY.
FOR MAPS AND FURTHER PARTICULARS APPLY TO
—S. S. AUSTIN,—
1101 TWENTY-THIRD AVENUE,
EAST OAKLAND.

EASIER THAN CLONDYKE—A large block of land for sale in Oakland; contains 66 building lots; this property can be sold for less than present actual value. For full particulars, apply to

BLOW & THOMSON,
416 FOURTEENTH STREET,
OAKLAND.

FOR RENT—We will build a fine new lodging house of 25 large rooms to suit tenant. For further information, apply to

BLOW & THOMSON,
BUILDERS,
416 FOURTEENTH STREET.

FOR SALE—Sacrifice, to close an estate; no reasonable offer refused; five room cottage, centrally located.

BLOW & THOMSON,
416 FOURTEENTH STREET.

THE E. P. VANDERCOOK CO.
453 NINTH ST.

San Pablo Ave. Snap—155 feet frontage on San Pablo ave. together with large lot in rear fronting on cross street; improvements on small portion of lot rented for $25 per month; $15,000 has been offered for this property; this is a fine speculative opportunity; price now only $9,500.

$1,675—A very choice lot on East Fourteenth st., East Oakland; worth $2,500; convenient to cars and local train. 1270

$3,250—A new two story house of 8 rooms and bath, situate on choice residence street between Telegraph ave. and Grove st.; lot 35x112. 1186

$2,100—A large lot with barn, well and windmill, on Twentieth st. near San Pablo ave.; very cheap. 1175

$18 per front foot—Some choice lots on Thirty-fourth st. near Telegraph ave.; street work all done. 1153

$1,100—Worth $1,500; a lot 50x140 on Thirty-second st. near Grove. 1098

$9,000—A good buy; three two story houses within a few blocks of the City Hall, paying $77.50 per month; easily worth $12,500. 1211

Only $10 per front foot—The cheapest on the market; a large lot on Perry st., Vernon Heights, as a whole or in subdivisions; street work all done; easily worth $20 per front foot. 1090

$750—An acre lot near Mills College, suitable for suburban residence; fine view of valley; good location.

THE E. P. VANDERCOOK CO.
453 NINTH ST.

OFFICIAL RECORDS.

WEDNESDAY, NOVEMBER 24, 1897.

DEEDS.

Nov 22, 97—M & Catherine A McCann to Helen Breig, Okd, S 10th st 40 E Kirkham E 25-8 x S 100 blk 550, QCD, $10.

Nov 24, 97—Andrew Zales to Jos & Susana Kolvick, Okd, W Hannah st 300 N "B" st N 25 x W 133 being sub A of lot 7 blk 797, Watts tct Map 2, $125.

Nov 24, 97—Jos Kolvick to Andrew & Elizth Zales, Okd, W Hannah st 325 N "B" st N 25 x W 133 being sub B of lot 7 blk 797, Same, $10.

Apr 1, 97—Frederick Lux to Dolores E Cushing, Bkly, Beg at a pt 110-4 S from SE cor Sacramento and Cedar sts S 25 x E 130, being lot 6 blk 1, Teachers State University Hd Assn, $10.

Nov 1, 97—John & David Tisch to John Hutchison, Bklyn Tp, Lots 1 to 24, being all of blk B sub ptn Quigley tct; Also int in personal ppty belonging to Estate of F M Henning decd pending probate in Superior Court, Ala Co No 4012, $500.

Oct 6, 97—Addie E C & J W Wood to Kate S Turner, Eden Tp, 3 acres beg at a stake in center of Strobridge av at SE cor plot 19, Laurel Farm, th NW 2.57 chs SW 11.67 chs SE 2.57 chs NE 11.67 chs to beg, being ptn plot 19, Laurel Farm near Haywards, $10.

Nov 20, 97—H M Kern to Paul J Schafer, E Okd, S Hanover av 214 W Newton av W 35 S 125.15 E 35 N 120.90 to beg blk E, Peralta Hts, $10.

Nov 24, 97—Soren Sorenson to Anna A Sorenson, Okd Anx, SE Howe st 200 NE John st NE 50 x SE 125 blk L, Thermal Hill, Gift.

Nov 19, 97—Amos Roberts, Edward Wolfskill, G. W. Hall, W L Leathers, F A Roberts, Elizth Ernst, E N Walter & San Joaquin Lumber Co by comr to Vesta M Colby, Okd Anx, Lots 11 to 18 blk G; lots 10 to 29 blk I; lots 10 to 13 blk U; all of blks V, W and X; lots 10 to 21 blk J; lots 13 to 17 blk Q; also that tct of land N by S lines of lots 12 to 17, 20 and 21 blk J; E by W lines lots 11 to 17 blk W; S by N lines lots 1 to 8 blk W; W by E lines of lots 3 and 10 blk M; lot 20 blk J, also on the W by the E terminus of Lily st, all being in the Roberts and Wolfskill tct Map 3, $21591.

Aug 7, 97—F R Canton & A Dalton Harrison to Edmund L Woods, Bkly, Lot 2 blk 123, tct B, Bkly L and T I Assn, $10.

Nov 18, 97—Emma Brodt wf Lincoln to F W Kern, Bkly, Lot 25 blk 21, Shattuck tct Map 5, $10.

MORTGAGES.

Nov 20, 97—T R by atty and as atty P L and as atty Bridget M, E D, Elizth A, H F by atty and Carrie E Bassett to Jacob Bills, Bklyn Tp, Lots 4 to 12, 21 to 28, 31 to 35 blk A, The N ½ lot 15, 16, 17, and 32 blk B, The N ½ lot 10, 11, 12, 13; The N ½ lot 15, 16; The S ½ lot 17, 21, 23, 24, 26; The N ½ lot 27 blk C, Fruitvale Station tct, 1 year 8 per cent, $1000.

Nov 22, 97—Rachel & Solomon Greenhood to Berkeley Bank of Savings, Bkly, SW Oxford st and Berkeley Way W 120 x S 50 blk B, Villa lots adj to University site on the W, Nov 22, 98, $2000.

Nov 22, 97—Robert M Bryant to Same, Bkly, W Chapel st 180 N Bancroft Way N 60 x W 137-1½ blk 5, Same on the S, $2000.

Nov 22, 97—F A Losh to Emma R Sutherland, Okd, W Hannah st 100 N "A" st N 25 x W 133 blk 794, Watts tct Map 2 1 year, $600.

Nov 20, 97—Paul J & Zebuline A Schafer to D Edward Collins, E Okd, S Hanover av 214 W Newton av W 35 S 125.15 E 35 N 120.90 to beg blk E, Peralta Hts, 1 year 8 per cent, $1200.

Nov 23, 97—A J & Claudina A Frates to Edward D Mendell, Eden Tp, S Ramon st 125 W Alvarado st S 125 x W 50 blk 58, Town of San Leandro, 1 year 10 per cent, $75.

Nov 24, 97—Rudolph & Anna Klemer to A Charbonnat, Bkly, N Crawford st 436.1 E Herzog st E 40 x N 168 blk B, J W Crawford tct, Nov 24, 99, 8½ per cent, $400.

DEEDS OF TRUST.

Nov 23, 97—Martin Costello to Isaac L Requa and W W Garthwaite trustees Oakland Bank of Savings, Okd, W Magnolia st 200 N 34th st N 100 W 89.4 S 104.2 E 118.7 to beg blk 680, Watts' tract, $500.

Nov 23, 97—Edward J Fitzgerald to Thomas Crellin and W G Palmantier, trustees of Central Bank, Okd, N 15th 115 W West st W 25 x N 103.9 blk C, Ids North Oakland Homestead Association, $1,500.

Oct 9, 97—W B and Minnie L W Curtis to J West Martin and William G. Henshaw, trustees Union Savings Bank Bklyn Tp, NW Julia st 250 SW Monroe st SW 50 NW 161.9 NE 50 SE 162.10½ to beg blk D, Oak Tree Farm tract, $1,200.

Nov 24, 97—Melissa S and Silas Carle to Same, Okd, W Center st 29 N W-13th st N 75 x W 100 block 580-A, Peralta and Center streets lands, $2,000.

RELEASES.

Oct 23, 97—R F Parker to Addie E C Wood, Eden Tp, 478 m 419, 3 acres as in deed to Kate Turner, $480.

Nov 23, 97—Union Savings Bank to Phillip Boogar, Okd, 435 m 401, lot 16 Map of sub ptn blk 305 and 307, partial, ——.

Nov 23, 97—Oakland B & L Assn to Robert Bishop, Nis N and Christina Nanken, Okd Anx, 530 m 435, lot 6 blk F, Parson's Golden Gate tract, partial, ——.

Nov 17, 97—Hibernia S & L Society to George H and Harriet A Potter, Okd, 427 m 270, E Chestnut st 135 S W-16th st S 35 x E 132 blk 589, $1,500.

Jan 30, 97—Oakland Home Insurance Company to Frederick M Hennig Bklyn Tp, 469 m 345, S corner Quigley st and Redwood road SE 600 x SW 270 being entire blk B, sub ptn Quigley tract, $500.

Nov 22, 97—Berkeley Bank of Savings to Rachel and Solomon Greenhood, Bkly, 519 m 20, SW Oxford st and Berkeley Way W 120 x S 50 blk B, Villa lots adjacent to University site on the W, $1,150.

Nov 22, 97—Same to Robert M Bryant Bkly, 464 m 223, th N ½ lot 4 blk 5, map of Villa lots joining the University site on the S, $2,000.

Nov 23, 97—Union Savings Bank to Church of the Advent of Bklyn, E Okd, 396 m 356, S corner Twelfth av and E-16th st SW 100 x SE 100 blk 66, Clinton, $800.

March 9, 95—R H Larsen to Lawrence E McCabe, E Okd, 458 m 9, the E 16 2-3 feet lot 1, all of lot 2 and W 8 1-3 feet lot 3 sub of lots 14 and 15 map of survey No 824 made for H C Lee 100 acre tract, $1,125.

Marginal—George F Saremento to J A Frates, Eden Tp, 491 m 117, S Ramon st 125 W Alvarado st S 125 x W 50 City of San Leandro, $100.

Marginal—Adeline H Brown to Carl Will, Okd Anx, 510 m 463, N Crawford st 436, 1 E Herzog st E 40 x N 168, blk B, J W Crawford tract, $400.

Marginal—J L and Marietta Milton to Emile Leuenberger, Okd, 401 m 437, S 28th st 125 E Myrtle E 125 x S 418 blk 655, $4,700.

Marginal—Same to A Koenig and W F Kroll, Okd, 401 m 443, same, $1,500.

Nov 23, 97—Jane Newton to H M Kern, East Oakland, 566 m 157, the E 35 feet lot 13 blk E, Peralta Hds, partial, ——.

RECONVEYANCES.

Nov 24, 97—S F Savings Union to Jane Newton, 557 d 81, the E 35 feet of lot 13 blk E, Peralta Heights, E Okd, partial.

MISCELLANEOUS PAPERS.

CROP MORTGAGES.

Nov 23, 97—J C and G L Smith to the Chadbourne Warehouse Company, 210 acres bded N by county road, S by lds of Lilienthal, E by lds fmly of L Hewlett and W by lands of Nellie Chabot, Murray Tp; also cattle etc, 1 day tem per cent, $250.

HOMESTEADS.

Nov 23, 97—Anna C Joulin, declaration lot 18 blk 23, Town of Newark, Wash Tp, $100.

Sept 18, 97—D H Thompson, declaration, N Park av 2767.6 W San Pablo av E 53 N 125 W 53 S 125 to beg, ptn plot 6 Rancho V and D Peralta, Okd Tp, $4,000.

CERTIFICATE OF SALE.

11,861—Nov 23, 97—Edwin D Lake et al by cmnr to Oakland Bank of Savings SE 22d and Chestnut sts S 145 x E 93 blk 619, Okd, $2,488.

LIS PENDENS.

14,574—Nov 24, 97—Hibernia S & L Society vs E G Buswell et al, to foreclose 525 M 297, SE Broadway and 4th st S 100 x E 200 blk 31 Okd, $20,000.

14,576—Nov 24, 97—Andy L Stone vs A L and Phoebe Clark et al, to foreclose vendor's lien, E corner Michigan av and Orchard st NE 65 x SE 120, ptn Madison Square, Elmhurst, Bklyn Tp, $1,850.

14,577—Nov 24, 97—Andy L Stone vs B and Christine Magnusson et al, to foreclose vendor's lien, SW Olive st 140 SE Orchard av SW 150 x SE 90, portion Marion tract, Bklyn Tp, $480.

14,578—Nov 24, 97—Andy L Stone vs Charles E and Emma Elliott et al, to foreclose vendor's

Oakland Tribune

PUBLISHED DAILY (Sunday excepted)

—at—

413, 415 and 417 EIGHTH STREET

—by the—

TRIBUNE PUBLISHING COMPANY.

WILLIAM E. DARGIE, President.

Delivered by Carrier.

AT FIFTY CENTS PER MONTH.

OUR EASTERN OFFICE.

The Eastern Office of The Tribune is located at 230 Temple Court Building, New York City. Complete files of The Tribune may be found there. Visitors always welcome.

E. KATZ, Manager.

AMUSEMENTS.

Oakland—"Pirates of Penzance."
Baldwin—"In Gay New York."
California—"La Gioconda."
Columbia—"In Old Kentucky."
Orpheum—Specialties.
Tivoli Opera House—"The Geisha."
Alcazar—"Incog."
Oakland Race Track—Races today.

UNION LABEL — TYPOGRAPHICAL — OAKLAND 1897

FRIDAY.....NOVEMBER 26, 1897.

First-blood for the primary law. It is going to prove harder to knock out than its opponents think.

Now that the Thanksgiving holiday is over it is time to prepare for Christmas. It will be here four weeks from to-morrow.

The Carlisle Indian football team has one element of superiority over the Eastern collegian—its rooters can give a blood-curdling yell that can double discount the whoops of Yale and Harvard combined.

The Tacoma News tells of a pastor who recently announced from the pulpit: "Remember our quarterly meeting next Sabbath. The Lord will be with us during the morning service and the presiding elder in the evening."

Debs is going to try his social Democracy colony in Washington anyhow. He fears that since the close of the big strike he has been dropping out of public view and to a demagogue like him such a condition of affairs is unbearable.

Two hundred admirers of Bellamy have started a colony in Central Tennessee and will conduct it on the lines of the principles advocated in "Looking Backward." To paraphrase a saying of Mark Twain's—how good but how lonely they will be.

Politics in Austria are even more forcibly conducted than they are in America, judging by the wild riot reigning in the Reichsrath. Instead of settling a question by a vote over there they resort to a hand-to-hand combat on the old principle of the wager of battle.

A Burglary Insurance Company that was organized some time ago in New England announces its intention of going out of business. It has discovered that a few first-class burglars around a town can give the fire-king cards and spades as far as risks are concerned.

Captain Lovering has practically admitted to the court-martial his brutality towards Private Hammond, whom he says he kicked and prodded to make him open his eyes. The examining officers will doubtless make the Captain open his eyes by the time they get through with him.

Prince Bernadotte, son of King Oscar of Sweden, is going to devote his life to missionary work, and announces his intention of proceeding to Africa shortly with his wife, there to labor among the uncivilized tribesmen. There is more "Divine right" about this than anything royalty has indicated for a long while.

It was necessary to run a special turkey train to San Francisco from upcountry to carry in enough supplies to the market to meet the demand. Storekeepers report the holiday business brisker than it has been for many years, and they are making extensive preparations for the huge Christmas trade they anticipate.

One of the worst effects of the war in Cuba will, it is said, be the bad influence it will have on the next generation of the natives. The fearful sufferings to which the pacificos are being subjected are resulting in the birth of hosts of children who are mentally and physically imperfect. When one looks at war in some such guise as this its terrors become awful to contemplate.

Some of the papers are complaining because McKinley's message is said to be 20,000 words long. That's all right—he has got a lot to tell the country, for certainly the past year has been a very eventful one and the there are the thorny Cuban and Hawaiian questions to handle. The impression prevails that the President will come out boldly for annexation and if he does it is a sure thing that the story that he polled the Senate and found he had enough votes to pass the treaty is a true one.

Poor, defenseless China is in hard luck. Germany has stepped in and deliberately taken possession of one of her choicest ports and now Russia, France, and Great Britain think that the best course for them to pursue is to do likewise. The taking of an inch will lead to the desire for a yard and it would not be such a very remarkable thing if they divided the country between them before they get through. Where is Li Hung Chang and all his diplomacy? All of this trouble could have been averted by paying Germany's demands for the outrages to her missionaries, and he might have known that with a hot-headed, war-seeking fellow like the Kaiser at the head of opposition affairs, just what has occurred would ensue. China's protests will be in vain for she is unsupported by any power and she cannot cope with one of her opponents, much less with all of them.

THE GRAND JURY SYSTEM.

Editor Shortridge of the San Jose Mercury is out with a fierce article denunciatory of the Grand Jury system and declaring that it should be abolished. "It is unworthy of our people," he says. "We are a brave and chivalrous people. We like fair-play, even-handed justice. We are opposed, bitterly opposed to all star-chamber methods. We want none of it. Such a system makes cowards, makes liars and encourages meanness. The Grand Jury room is the home of the moral coward, the tattle-tale and the gossip. The good name and reputation of man and woman may, can, and often is maimed or wounded or stabbed behind the closed doors of the rooms of the Grand Jury. If we are to fight, or wound, or tear, let's do it like men. Come out into the open, into the broad sunlight. Sunlight is life! Darkness is death! Give us light. Give us truth with open doors."

Mr. Shortridge is entitled to due credit for the earnestness of his opinions but he is certainly in the wrong. The Grand Jury is a commendable feature of our social life. It has been handed down to us as one of the liberties of the people and it is maintained on principles of law, justice and order. In the first place it is by no means an inquisition, for its members are of the people themselves. No appointive power or pull in the world can get a man on a Grand Jury for its members are selected haphazard from the voters of the county. The way in which the jurors are chosen is regulated by statute which provides that after certified lists of persons entitled to serve are placed in the possession of the County Clerk he shall "write down the names contained thereon on separate pieces of paper, of the same size and appearance, and fold each piece so as to conceal the name thereon. He shall deposit the pieces of paper in a box to be called "the Grand Jury box" and in the presence of the court shall draw such jurors. He must shake the box containing the names so as to mix the slips of paper upon which such names are written, as well as possible; he must then draw from said box as many slips of paper as are ordered by the court."

All of which of course disposes of the question of an "inquisition." And as regards the investigations it stands to reason they must be secret. If it were known, for instance, that the jurors were looking into the case of a certain individual with a view to his probable arrest how easy it would be for him to evade justice by quickly getting out of town before the inquiry was completed. Then again too, by keeping such investigations absolutely secret the innocent do not have to bear the stain that attends accusation nor is it necessary to expose to the world matters that are best kept secret.

The Grand Jury too is invaluable as a supervising board for city and county offices for it alone has the power to pry into the affairs and methods of the officials and thus ferret out abuses that should be corrected. Like every thing else in this world the Grand Jury system has its plans as well as its virtues but no one can, after reasoning the matter fully, with justice, advocate its abolition.

Those Cuban rebels must be as dare-devil as a band of Texas cowboys. It is startling, to say the least of it, to read how fifty of them rode into the very lines of Havana, getting close enough to the palace to hit it with rifle shots. They then went and enjoyed a dinner they had ordered under the very noses of the Spanish guns, after which they cooly rode out of town again. With a military system such as the one that apparently prevails in Havana, the getting Miss Cisneros out of prison there must certainly have been a sort of child's play.

The ingenuity of the defenders of Durrant is at least worthy of admiration. The latest effort to father the murders of Blanche Lamont and Minnie Williams on Broother is cleverly conceived and planned, but will, of course, fall short of its mark, because it bears all the ear-marks of a fake, pure and simple. "Nothing venture, nothing win," is a good motto though.

Pugilist McCoy says he has invented a corkscrew blow which has great hypnotic powers. Pshaw! Sullivan discovered that blow long ago and it knocked him out and many another good man. It is usually administered across a bar and lands in the stomach.

Miss Alice Mowry of Missouri is organizing throughout that State leagues of young women pledged not to entertain proposals of marriage from men who use tobacco. One of the results of this will be that many a prospective engagement will go up in smoke.

Football men are responding to the agitation against their game by calling attention to the statistics that show that during October there were 818 bicycle accidents, resulting in 50 deaths.

While waltzing in New York, a young woman slipped and fell upon her partner, killing him. There is a moral in this for those who select stout women to accompany them in a dance.

It was a great Thanksgiving Day in Chicago. The beer war there is ended and schooners are once more a nickel apiece.

The Tooth Brush.

People fastidious about most things are very much alike when it comes to tooth brush cleanliness. In fact, this article of the toilet is poorly cared for. It should be protected from that state which reduces it to the necessity of hiding its condition under a drift of highly scented powder.

A tooth brush needs air and sunshine. It must be kept thoroughly cleansed. So many brushes are merely given a quick rinse off and then tucked into some corner out of the way until needed.

Never keep a brush too long. It needs to be thrown away after it has served a certain time, for, no matter how carefully looked after, it will gather about its bristles more or less matter that time renders anything but healthy.

The gums must be in a wholesome state. A great deal depends in this respect upon the kind of brush used and the way it is used.

TIMELY JOTTINGS.

Mock gems were never in higher favor.

A rainy day is the best chance for either retrospection or housecleaning.

Calfskin boots are deemed the correct feminine footwear for cold weather.

A hot argument, strange as it may sound, can most effectually cool a friendship.

When a woman cares for a man there is no task too difficult for her to undertake in his behalf.

A beautiful invalid exists only in the novelist's imagination. Health is the synonym for beauty.

If marriage is a lottery, then indeed it is a game of chance, but where is the minister who will discourage it?

The weather seems to have a special and particular grudge against wash day, judging by the last few Mondays.

The white necktie is growing larger and larger, and is worn with everything from a shirt waist to a velvet frock.

The scrimmage for free pickles and cups of coffee and buttered buckwheat cakes begins in earnest at the Food Show.

Why, when there is an open fire in the room, does a man always stand with his back to it, a woman always facing it?

Russian blousitis is the latest fashionable epidemic, with apparently no hope of cure before spring time comes again, gentle Annie.

Her delightful little way of speaking English, with just a suspicion of accent, adds a rare charm to the acting of Camille D'Arville.

Among the novel occupations of the woman of new ideas is that of "peripatetic housekeeper." It sounds well, but we doubt its practicability.

Few persons deem astrakhan a modish fur, but the way it is employed this winter in jacket form, it is as stylish as any of the more expensive ones.

On Tuesday, Thursday and Saturday evenings a special programme is provided in the assembly room of the Rittenhouse for guests and their friends.

A woman may get up sufficient courage to go and leave a gown made at a dressmaker's who advocates rational ideas, but she will love her more if she makes the rational gown look as unlike one as possible.

How many men leave their business cares with their business clothes? Too many let the worries of life attend them, even at dinner, much to the chagrin of the wife, who wants to talk over the happenings of the day.

We can forgive a man for not giving his seat to a woman when he is on the way home from work, but on the way to it, early in the morning, he surely is sufficiently rested after a night's rest to be able to be gallant in the matter of a street car place, at least.

CATS THAT WAIL.

I have heard the voice of thunder when
the fiery bolts were sped,
I have heard the din of battle when the
bravest blanched with dread;
And have heard the tempest howling as
our good ship ploughed the wave
And the savage echoes mutter in some
subterranean cave.
But no sound has so appalled me as the
histrionic might
Of the cats that wail in concert in the
watches of the night.

Oh! I hate the man who borrows what he
never will repay,
And the wretch that stole my raiment
while I bathed one morn in May;
But there rankles in my bosom hatred
more pronounced and deep,
Of the feline host of darkness which conspires to murder sleep;
Though from melodies artistic I derive
extreme delight,
I despise such serenading in the middle
of the night.

I have slain the fleeing roebuck with a
single well timed shot,
But 'twas child's play to pursuing stray
cats in the vacant lot;
As they scurry 'neath the sidewalk all
my old-time valor fades,
And I heartily consign them to the diabolic shades;
Though the language I indulge in is more
forceful than polite,
Can they chide me who have listened to
these voices of the night?

—Peter Grant in Chicago News.

Sugar Brings Strength.

It is a fact well known to Alpine tourists that on difficult climbing excursions an increased desire is felt for the consumption of sweets and sweetened foods, and many who never touch such things at home devour large quantities of them on these tours. It is also frequently remarked how eagerly the guides appropriate any sugar that may be left over and consume it on the route. At the instigation of the Prussian War Office, investigations have recently been made by means of a special apparatus into the question whether the consumption of small quantities of sugar rendered the tired muscles capable of renewed exertion. In order to obtain a practical result, the person who was made the subject of the experiment was kept totally ignorant of the object of the experimenters. On one day a sweet liquid was administered containing thirty grammes of sugar, on the next day a similar liquid containing a sufficient amount of saccharin to render it indistinguishable from the other as regarded taste. When a very large amount of muscular work had been performed before the employment of the apparatus for further labor, it was found that on the days when sugar was administered a distinctly greater quantity of work could be got through than on the days when saccharin was given. The blood had become very poor in sugar in consequence of the severe muscular effort which had previously been gone through, and hence the administration of a comparatively small quantity of sugar had the effect of producing an increased capability for work.—New York Ledger.

He Is Tired.

A Georgia man who went to the Clondyke has been heard from. His brother, who lives near Atlanta, received the following letter from him recently:

"Dear Jim: Stay where you air. I'm sorry I ever come here. 'At this writin' my hat is froze to my head, an' if I wuz to go in church I couldn't pull it off. My boots is likewise. Two weeks ago I lost the big toe what I chopped with a ax when I wuz a boy. Please send me one good wooden leg (left leg,) as I expect to have a leg sawed off next week. Jim, sell my mules an' the oxen, an' send me money enough to get home on. I'm tired!"

"I don't know whether Quipson is a friend of mine or not."

"What raised the doubt?"

"I showed him the manuscript of my new story, and he wished me 'many happy returns of the same'."—Memphis Commercial-Appeal.

OAKLAND'S BIG MEET.

Twelve Thousand People at Its Beautiful Race Track.

ALL ENJOYED GOOD SPORT

The Great Crowd Was Well Handled by the Attendants.

A DAY OF PERFECT RACING

All the World Knows This City as a Racing Center.

An excellent programme, splendid weather and an assurance of clean sport attracted the largest crowd to the Emeryville race track yesterday that has yet visited that splendidly equipped sporting center.

Nothing was wanting to perfect the day's enjoyment and not until yesterday did thousands of people realize how carefully the plans were laid when the great track was built. The prevailing winds and the direction of the afternoon sun's rays were all taken into consideration and yesterday the enormous crowd sat in perfect comfort and enjoyed to the utmost the Thanksgiving sport.

Soon after 1 o'clock the crowd began to arrive and the gate keepers were kept busy for a couple of hours. Thousands upon thousands entered and when the races commenced it is estimated that not less than 12,000 people were inside.

The love of the sport is evidently growing fast with the ladies, for an unusually large proportion were present, and their interest was no less keen than that of their escorts. The horses seemed to know that extra efforts were expected of them and the proud little jockeys strove earnestly to win the applause from the mass of humanity present.

Although the crowd was without precedent in point of numbers, it was handled with ease and there was no trouble or unnecessary jarring. An extra force of attendants was put on duty, and everybody was courteously treated and had nothing but words of praise for the management.

The 1 o'clock and 1:20 P. M. ferry boats from San Francisco could not take all the passengers that wanted to go, and the gates had to be closed on them, but they all got across the bay in time to see the races begin and to enjoy the sport. The crowd that went from this city packed the cars for a couple of hours, but if they did not all obtain sitting room they obtained transportation.

President Thomas Williams sat in his official box and surveyed the scene with satisfaction and complacency. He had made all possible preparation and with a consciousness based on the knowledge that everybody would get full value for their money, he also enjoyed the sport. Great as was the crowd, the accommodations were not overstrained and had it not been for the great football game across the bay, the crowd would probably have been much greater than it was.

The knowledge of the big meeting has gone all over the world and the publicity that such an event gives to this city is of no small value.

NOTES AND NOTABLES.

The ex-Empress Eugenie is 71 years old. She is the daughter of Count Cyprien de Montijo, a Spanish grandee.

Theodore Delyannis, recently Premier of Greece, was left penniless while at school. He obtained a government clerkship, and on a small salary educated his two younger brothers.

Prince Roland Bonaparte is cutting some figure in France as a patron of science. He has lately been paying the expenses of meteorological experiments made in the upper strata of the atmosphere with a balloon presented to the central meterological bureau by M. Balaschoff, a Russian millionaire.

The other day a Bangor (Me.) man drove out into the country to look for deer. He tied his horse to a tree in the woods, and, rifle in hand, sallied into the forest, where he circled about for an hour. Then, after firing at what he thought was a bull moose, he came up to find that he had killed his horse.

Dr. Forrest Browne, the new bishop of Bristol, was the first clerical alderman elected in England, and for many years did excellent work as a justice of the peace at Cambridge. In his first sermon before the Judges at St. Paul's he excited some astonishment by speaking pointedly of "our duties and difficulties as magistrates."

M. Osiris, a well-known French philanthropist, has shown his interest in the Parisian exhibition of 1900 in a tangible way. He has just deposited at the Bank of France a sum of $20,000, which he has placed at the disposal of the Parisian press syndicate to reward the exhibitor of the most meritorious work in the exhibition from an artistic industrial or humanitarian point of view.

As Andree was about to depart on his polar balloon he was asked how soon tidings from him might be expected. His answer was: "At least not before three months; and one year, perhaps two years, may elapse before you hear from us, and you may one day be surprised by news of our arrival somewhere. And if not—if you never hear from us—others will follow in our wake until the unknown regions of the north have been surveyed."

The uniform case carried by Gordon Pasha into Lower Egypt has just been recovered and restored to his family through a nephew, Major Gordon, now stationed at Cairo. It is in a fair state of preservation, but appears to have been used by his Egyptian captors for many purposes, including the carriage of dates or grain. It was found on board a Dervish barge loaded with the women of the Khalifa's followers, retreating from Berber.

Constipation

Causes fully half the sickness in the world. It retains the digested food too long in the bowels and produces biliousness, torpid liver, indigestion, bad taste, coated tongue, sick headache, insomnia, etc. Hood's Pills cure constipation and all its results, easily and thoroughly. 25c. All druggists. Prepared by C. I. Hood & Co., Lowell, Mass. The only Pills to take with Hood's Sarsaparilla.

Hood's Pills

WITH THE WITS.

The British telegraph authorities count, "stepfather" for two words and "grandmother" for one.

Mrs. Maschild read the information to her husband and asked: "Wonder what they count "mother-in-law"?

It was his play: "Out."

And she cut the head-end support of the hammock.—Truth.

Grimm—Women are such selfish creatures! There was an odd chop at breakfast, and my wife insisted upon my eating it. It was all because she wanted to revel in the satisfaction of self-denial. A case of pure selfishness.

Flimm—And what did you do?

"Oh, I let her have her way, and I ate the chop. There are few husbands so indulgent as I am."—Boston Transcript.

Two Irishmen recently were crossing Marlinstown bog, on their way to market, when one of them, Mick, slipped and fell into a bog-hole.

Pat, his mate, immediately ran to the nearest farm house, and, meeting the farmer, asked for the loan of a spade.

"What do yer want the spade for?" asked the farmer.

"Mick is stuck in the bog," said Pat, "and I want to dig him out."

"How far has he sunk?" queried the farmer.

"Up to his ankles," said Pat.

"Begorra," said Pat, "he can't, for he's can aisy walk out."

"Begorra," said aPt, "he can't, for he's in head first!"—Answers.

A Cat That Eats Snakes.

A handsome maltese cat that catches and eats garden snakes is owned by George Murray of Kearny avenue, Arlington, N. J. The cat found its first snake last fall in the thick grass in the unoccupied lots adjoining the Murray residence. Mrs. Murray's attention was called to certain strange antics on the cat's part, when she found that a snake had coiled itself about the animal. The cat soon killed it, and then it carried it to the lawn and played with it for some hours. When Mr. Murray that night, in order to verify his wife's wonderful story, searched in the bushes on the lawn, he found that the cat had eaten part of the snake's head and body.

Less than a week later the cat caught and ate another snake, and soon she lost her appetite for the ordinary food provided for her by Mrs. Murray and hunted snakes in earnest. According to the record Mrs. Murray has kept she captured sixteen before the heavy frost came, all of which she partly ate. One of her captures was an unusually large and strong snake, fully two feet long, and the fight made by this reptile was a fierce one while it lasted. Twice the cat was thrown from her feet, and half a dozen times the coils of the snake were wrapped about her body before the serpent was killed.

As all snakes disappeared after the sharp frost of late October, the cat has been forced to return to her usual and natural diet. So far as local naturalists know, she is the first cat to take up snake hunting and eating as a regular business.

HOTEL ALBANY.

Many Improvements Being Added to This Well Known Hostelry.

The Appointments Will Be Among the Finest on the Coast.

The Albany Hotel which, for five years has been one of the leading family hotels of this city, and the reputation of which in many essential particulars has been peculiarly first-class, is to be radically altered interiorly so as to make the house in every respect the leading family hotel of this city, not merely in management, patronage, and cuisine, but in all these accommodations which modern progress exacts of the modern hotel.

The property recently passed into the hands of Mr. John R. Spring of San Francisco, and the improvements now under way were the result of a conference between the new owner and the present lessee, Mr. H. A. Wilder, who has been associated with the house as lessee and proprietor for over five years, and who will, on the completion of these improvements, renew his present lease for another term of five years.

The improvements, summarized in a sentence, will include the construction of a modern electric elevator, very much speedier than the present lift; the removal of the main dining hall to the second floor, as at the Baldwin, and the considerable enlargement of it; the construction of baths adjuncts to every suite; the placing of hot and cold water in all the rooms; the frescoing and papering of the house; and finally, the construction of a broad and modern entrance to the place introduced by a lobby of attractive size, and the enlargement of the present office and guest rooms. Needless to say, the cuisine of the hotel will still be good as ever; and that is better than the best in this city. And with the completion of the projected changes and improvements, the Albany will magnify its prestige and emphasize its claims for patronage upon a basis of superior merit entirely.

ALAMEDA COUNTY'S COAL IN DEMAND.

Corral Hollow Cannot Keep Up With the Market for Home Fuel.

Many of the users of steam coal have been surprised during the week by receiving notifications that no more steam coal could be furnished by the Corral Hollow Coal Company, the reason being that the company did not have the coal to furnish. The steam coal has been giving very general satisfaction among the users and they would have been willing to pay a higher price for it if it could be supplied. There was some talk about the possibility of a change in the road, that other coal dealers had procured such a control as to get the product out of the steam coal market.

That sort of a proposition was laughed at by Manager Bender and Assistant Lewers, who said that the explanation was the most natural in the world. The company had found other uses for coal, and it was being demanded for those other uses to such an extent that at present the company was unable to supply other demands.

A few months ago Manager Bender decided that he was right in his opinion that the coal was a good house coal. He therefore placed it on the market here and at Sacramento and Oakland. It took well and the demand has grown to such an extent that nearly all of the coal taken from the mine goes as house coal and is sold for $5 per ton. There is therefore none left for steam coal at $2.50 and $3, and the management cannot be blamed for supplying the higher-priced coal.

An increased force at the mine will be put on as soon as possible and the effort will be made to supply the full demand as soon as possible.

ROYAL BAKING POWDER Absolutely Pure

CUPID LEADS THE WAY TO THE ALTAR.

Oliver Morosco and Miss Annie Cockrell Are Soon to Be Wed.

Oliver Morosco, treasurer of the Grand Opera House in San Francisco, and Miss Annie C. Cockrell, are to meet at the altar on the 15th of next month. The engagement has formally been announced and the wedding will be held in the Church of the Advent across the bay.

After a honeymoon trip to Del Monte and through the south the couple will spend a few weeks at the Morosco country seat, "Geranium Place," in Fruitvale.

The bride-to-be is a charming young lady, both handsome and talented. She is a grand-daughter of Senator Cockrell of Missouri and has a host of friends in San Francisco and throughout the States. Miss Cockrell is also a clever amateur musician.

Oliver Morosco is widely known on both sides of the bay. He is the prince of good fellows, an excellent business man and, as with his fair bride, nature has bestowed upon him more than the ordinary share of good looks.

The wedding will be quite a social affair.

Rochefort and Zola.

One of Rochefort's violent antipathies is for Emile Zola. Recently at Cabourg an unfortunate hostess invited the two lions to dine with her on the same evening, and afterward learned of their enmity. She begged Rochefort to meet Zola, and he consented to do so, while Zola was delighted at the opportunity for a reconciliation. The latter approached Rochefort and said: "We have been on bad terms so long, and ——' Rochefort frowned, and turned on his heel. "I see no reason," he remarked, "why we should not continue on the same terms."

Conklin's Grocery Specials.

Canned boneless Chicken Tamales.....35c
Seeded (not seedless) raisins.....15c pd
Cranberries .....10c quart
Maple Syrup .....35c quart

At Conklin's Cash Grocery, 877 Wash., bet. Seventh and Eighth. Tel. main 53. Free delivery.

Senator Stratton to Speak.

Senator Fred Stratton will speak at the High School, in Room 23, Tuesday at 11:30 o'clock on his new primary election law.

SHIPPING INTELLIGENCE.

DEPARTURE FROM SAN FRANCISCO.

Wecott, Humboldt Bay.....Nov. 25
Jennie, Coquille River.....Nov. 26
Czarina, Coos Bay.....Nov. 26
Chilkat, Oregon ports.....Nov. 26
Coos Bay, Newport.....Nov. 26
Arcata, Coos Bay.....Nov. 27
Rio Janiero, China and Japan.....Nov. 27
City of Puebla, Vic and Pgt Sd.....Nov. 27
Queen, San Diego.....Nov. 28
Celon, Panama.....Nov. 29
Del Norte, Grays Harbor.....Nov. 29
Columbia, Portland.....Nov. 29
Humboldt, Humboldt Bay.....Nov. 29
Pomona, Humboldt Bay.....Nov. 29
Eureka, Newport.....Nov. 30
Australia, Honolulu.....Nov. 30
Santa Rosa, San Diego.....Dec. 2
Walla Walla, Vic and Pgt Sd.....Dec. 2
Orizaba, Mexico.....Dec. 2
State of California, Portland.....Dec. 4

ARRIVAL AT SAN FRANCISCO.

Mackinaw, Tucoma.....Nov. 26
Willamette, Seattle.....Nov. 26
Queen, San Diego.....Nov. 26
Columbia, Portland.....Nov. 26
Del Norte, Grays Harbor.....Nov. 26
Arcata, Coos Bay.....Nov. 26
Crescent City, Crescent City.....Nov. 26
Orizaba, Mexico.....Nov. 26
Wellington, Departure Bay.....Nov. 26
Alliance, Portland.....Nov. 27
Pomona, Humboldt Bay.....Nov. 27
Gaelic, China and Japan.....Nov. 27
Eureka, Newport.....Nov. 28
North Fork, Humboldt.....Nov. 28
Walla Walla, Vic and Pgt Sd.....Nov. 28
San Blas, Panama.....Nov. 29
Alliance, Portland.....Nov. 29
North Fork, Humboldt.....Nov. 29
Santa Rosa, San Diego.....Nov. 30
State of California, Portland.....Dec. 1
Wecott, Humboldt Bay.....Dec. 1
Coos Bay, Newport.....Dec. 2

Miller, Tailor.

Successor to J. A. Rixon, merchant tailor, 215 San Pablo ave. Suits from $15; dress suits, $25.

James E. Pepper, a celebrated whisky, on sale by E. F. Thayer, 464 Eighth street.

Bay City Flour—white as snow.

For the best mixed drinks go to the popular Macdonough bar (Fred Ch. Poock, prop.), next to the theater.

If you are tired taking the large old-fashioned griping pills, try Carter's Little Liver Pills and take some comfort. A man can't stand everything. One pill a dose. Try them.

The Press Clipping Bureau 510 Montgomery street, San Francisco, furnishes all newspaper clippings on all subjects, business and personal.

Fine stern wheel steamer for sale, passenger or freight, just the thing for the Clondyke. Apply to T. K. Stateler, Gen. Agt. Nor. Pac. Ry., 638 Market st., S. F.

GIRARDO'S CASTILIAN KITCHEN Finest tamales. Spanish cooking. 878 Twelfth street, near Franklin.

AMUSEMENTS

RACING! RACING! RACING!
CALIFORNIA JOCKEY CLUB.
CALIFORNIA JOCKEY CLUB.
Winter Meeting. 1897-98. Beginning MONDAY November 15th, to November 27th, inclusive.
OAKLAND RACE TRACK.

Racing Monday, Tuesday, Wednesday, Thursday, Friday and Saturday.
Five or More Races Each Day.
Races start at 2:15 P. M. Sharp.
Ferry Boats Leave San Francisco at 12 m. and 12:30, 1, 1:30, 2, 2:30 and 3 p. m., connecting with trains stopping at the entrance to the track. Buy your ferry tickets to Shell Mound.
Returning Trains Leave the Track at 4:15 and 4:45 p. m. and immediately after the last race.
THOMAS H. WILLIAMS JR., President.
R. B. MILROY, Secretary.

OAKLAND THEATER
C. L. SPENCER.....Lessee and Proprietor
D. S. VERNON, Manager.
12th and Webster Sts. Tel. Main 50.
TONIGHT and every night this week
THE VALERGA OPERA CO.
In Gilbert and Sullivan's
PIRATES OF PENZANCE
Introducing May Gooch, Helen Merrill, Etta Butler, Frank Valerga, Eddie Smith and Little Pearl Lund. No Advance in prices.

Santa Fe Route. Practically a New Railway.
Trains Leave from and Arrive at Oakland Pier
Oakland Ticket office, 1118 Broadway. Telephone, Main 425. J. J. Warner Passenger Agt.
THE BEST RAILWAY OAKLAND TO CHICAGO
LOOK AT THE TIME

LEAVE	DAILY	FOR EXAMPLE	
OAKLAND, 16th St	5 09 PM	Monday	VIA GRAND CANON ROUTE
Fresno	12 55 AM	Tuesday	
Bakersfield	4 40 AM	"	
Barstow	4 55 PM	"	
Ash Fork	7 40 AM	Wednesday	
Flagstaff	10 15 AM	"	
Albuquerque	10 25 PM	"	
Las Vegas	4 00 AM	Thursday	
La Junta	11 50 AM	"	
Denver	5 00 PM	"	
Newton	12 35 AM	Friday	
Kansas City	7 05 AM	"	
St. Louis	6 25 PM	"	
Chicago	9 30 PM	"	

Now rails, new ties, new ballast, new bridges. No dust. The shortest crossing of the desert and a country that interests by its varied and beautiful scenery. The highest grade of passenger equipment and meals at Harvey's famous dining room.

The Most Comfortable way is the Santa Fe Route.

UNION PACIFIC SYSTEM
Shortest Line! Quickest Time!
3½ Days to Chicago — 4 Days to New York
THE OVERLAND LIMITED
Double Drawing Room and Tourist Sleepers, Composite, Buffet, Smoking and Library Cars.
THROUGH WITHOUT CHANGE
Steamship tickets to all points in Europe
For Tickets and Sleeping Car Reservations apply to
H. Y. BLASDEL,
1010 BROADWAY,
Oakland, Cal

The Black Hawk Stomach and Liver Bitters
Is a purely vegetable compound used by the Indians for a century. Manufactured by the
Black Hawk Remedy Co.
EAST OAKLAND.
JOHN D. TAYLOR, - Agent for S. F.
153 New Montgomery.

A SET OF TEETH —FOR— $10.00
THE BEST THAT CAN BE MADE.
Painless Extraction of Teeth
By the Latest Scientific Discovery, "NARCOTIZED AIR." Dentistry in all its branches at Reduced Prices.
Extractions, 50 Cts.
T. H. MORRIS, D. D. S.
Rooms 28 to 34,
PHELAN BUILDING, S. F.
Tel. Brown 204.

DO YOU WANT TO KNOW WHAT THE BUYERS' EXCHANGE Is. Come in and see for yourself
At 962 BROADWAY
We will cheerfully inform you and convince you that
IT IS the best medium ever devised for MAKING MONEY

U. P. ★ Restaurant
Now open in the new location.
Best Meals in Town For the Least Money.
Martin & Frank, Props., 463 Seventh St.

HEAD-QUARTERS
For Campers, Prospectors and Sportsmen. All kinds of Fire Arms, Fishing Tackle and Sporting Goods at cut rates. Largest stock on the Coast to select from. Send for catalogue.
SHREVE & BARBER CO., 529-531 Kearny St. S. F.

POSTUM CEREAL
THE GRAIN COFFEE
MAKES RED BLOOD ASK YOUR GROCER FOR IT

DEAFNESS The AURAPHONE New Invention, will restore the Hearing of anyone not Born Deaf. INVISIBLE in the Ear. No DISCOMFORT. Send for Pamphlet. HEAD NOISES CURED
F. F. FINLAY, 812 Post St., San Francisco.

FIFTH INFANTRY ORCHESTRA HERE SATURDAY NIGHT

KAHN BROS.

FIVE PRETTY DOLLS (dressed) Will be given away to-morrow night.

Just to Tell

You that the Century Dictionary and Cyclopedia goes to the holder of Coupon No. 3435. Hope it will be called for at once. If not claimed by December 10th then ticket No. 25,344 will receive same.

WE'RE GOING TO OFFER very many bargains to-morrow. There'll be more attractions than we can here enumerate, especially in Millinery Department.

SAILOR HATS

French Felts—short back prettily trimmed, velvet, fancy feathers and ribbons regular $5.00 effect **Saturday for.....$2.74**

BELL CROWN SAILORS

French Felt—handsomely trimmed, $3.50 effects. **Saturday for.....$1.89**

NEWPORT WALKING HAT

Trimmed with band, quills, and rosettes of cachmere ribbon. Had a great run before at $2.25. **Saturday for.....$1.39**

THE GAINSBOROUGH

We've a few elaborately trimmed, plumes, fancy feathers, and all. Regular milliner's price is $7 to $8.50. **Saturday for $4.44.**

CLOAK OFFERINGS FOR SATURDAY

The offerings made by this house are all for new seasonable goods, new styles. New—just from the machine.

STYLISH JACKET

Good quality Boucle Cheviot, storm collar, high cut, new loop ornament. The elsewhere price is $8.00. **Saturday for $4.85**

FUR COLLARETTE

Handsome Fur Collarette, black, storm collar on Cape. Cape is 10 in. deep, has 6 tails. The elsewhere price $5.00. **Saturday for $2.95.**

PLAID WAISTS

Good for house or street wear. Very dressy, separate collar, lined in waists and sleeves—the elsewhere price is $1.00. **Saturday for 59c.**

There'll be the usual Concert Entertainment for you on Saturday night. Besides the giving away of five pretty Dolls (dressed dolls), real nice kind.

KAHN BROS.

"The Always Busy Store,"

N. E. COR. 12th and WASHINGTON STS.

Agents for Standard Patterns and Publications

DISCUSSED THE SITES.

Enthusiastic Meeting of the Joint Committee on Parks.

LOCATIONS ARE TALKED OVER.

Some Favor One Place, While Others Hold Different Opinions.

NO DEFINITE ACTION IS TAKEN

Another Meeting Will Be Held Next Week to Settle Matters.

A very interesting meeting of the joint Park Committee was held Wednesday evening at the Merchants' Exchange. John A. Britton of the Oakland Improvement Club presided in the absence of the president, J. W. Nelson. Among those present, representing the different improvement associations, were E. C. Sessions, F. F. W. Sohst, J. A. Britton, Craigie Sharp, R. W. Snow, Frank K. Mott, L. J. Hardy, W. R. Davie, E. P. Vandercook, W. I. Reed, George Hansen.

The Sketch Club was added to the associations represented in the meeting, two members being present.

E. C. Sessions opened the discussion and spoke of the different propositions for parks, including the Adams, Sather and Rockridge sites. He spoke in favor of the West Oakland park and of the parks in East Oakland. He spoke strongly in favor of the Adams park as being the most important point to be considered.

E. P. Vandercook spoke exclusively of the Sather tract. He said:

"The Sather tract is the most centrally located of any tract of land offered that is of sufficient size to meet the popular demand for a park.

"It is almost contiguous to Lake Merritt. The water-park and land-park can be joined in a beautiful and effective manner by the excavating of a water way 100 feet wide from the northeasterly arm of the lake to the entrance of the park. This water way encompassed with boulevard drives and walks on either side joined by an occasional iron bridge or span would make a delightful feature of any park and the cost of this improvement would be insignificant. Joined with the lake we would have a grand park of about 600 acres.

"Boulevards for vehicles and devotees of the wheel, covering some five miles of distance, 100 feet wide, all within the confines of the property, can be constructed on this land without in any way detracting from the beautiful contours of the ground or its utility for lawns or appropriate park ornamentations, besides numerous paths for pedestrians.

"For this purpose alone some sixty acres of land can be most beneficially used. And in this feature alone we find inducements which no other tract presented near the lake can offer.

"The views from the more elevated drives already outlined through this property far exceed in extent and variety those presented by any other tract which is under consideration for park purposes in the vicinity of Lake Merritt, making a drive through this property full of pleasurable interest.

"Magnificent oaks and cypress, laurel and other shade trees on various portions of this tract make it already a garden spot well adapted for a popular pleasure ground.

"The sheltered and picturesque portion at the street-car terminus on this tract affords a place for recreation grounds for old and young, which is not equalled by any offered elsewhere, and it is also far superior in conditions of climate so essential for a proper location, to any part of any tract centrally located which is offered for park purposes, and this without the sacrifice of any territory properly embraced by the lake.

"Here the fertility and productiveness of the soil is unsurpassed; here the opportunity for beautiful drives miles in extent; here a principality in land, an abundance of water, a charming growth of trees and wild shrubbery a freedom from cold winds. Where else can this be equalled?"

Ex-Mayor Davie advocated obtaining twenty-five or thirty acres of the Adams site with some portion of the Sather tract. He favored also the improvement of the West Oakland park, and thought the wants of East Oakland in regard to independent squares should be provided for. He favored a vote being taken in the club.

L. J. Hardy made a speech which advocated a series of parks, including the West Oakland park, the Adams and Sather tracts and parks in East Oakland.

Auditor Snow made a comprehensive and interesting speech. He was mainly in favor of the Adams tract. He urged the necessity of securing the Adams tract at once.

Mr. Snow said that the Council should be urged to unite upon the Adams tract, as it was the only one on which there seemed to be a unanimity of opinion. He said that the Council should be urged to proceed along the lines of the least resistance.

Mr. Snow's remarks caused J. E. Farnham to make an attack upon the offer of the Adams heirs of the tract and their offer of a donation on conditions.

In the midst of Mr. Farnham's remarks Mr. Snow rose to a point of order, stating that the remarks were not pertinent to the subject under discussion. They could not, he said, go behind the report of the Council's Advisory Committee.

George Hansen then spoke of parks in a general way and William Farwell offered, on behalf of Col. Simson, a $20,000 donation should the Council decide upon the Simson tract.

Mr. Bell offered a set of resolutions recommending that a park in West Oakland and pieces of the Adams, Sather and Rockridge parks be purchased.

W. I. Reed spoke as follows concerning the Adams property:

"The large area of territory comprising Lake Merritt occupying some 200 acres, located in the very heart of Oakland, by virtue of its central location, should make the most valuable accession now owned by the city. But under present conditions it is practically worthless. The question arises, what can be done to utilize this magnificent property and render it as valuable as its environments.

The purchase of sixty-two acres of Adams Point, with its splendid grove of oaks, with its charming adaptability for park purposes, being well sheltered from fogs and harsh winds; its soil and contour of surface, well suited for lawns, trees and shrubbery, makes an ideal park in itself.

"On account of this tract bordering on the lake and controlling such a large portion of its water front, it will add more to the value of this area of the lake than double its cost. The land on the west side of the lake, embracing Oak, Madison, Jackson and Durant streets will average about twenty the east side about ten thousand per acre. The intermediate area of property utilized should average on account of location with its surroundings of proportionate value, about two millions of dollars. This should include the Adams property, also sufficient territory bordering on the lake for lawns, trees, shrubbery, and driveways to complete the boulevard.

"The lake should be dredged out, reclaiming large addition to its shores, and also the northern arms of the lake. This will leave an area for a water park. Adorn the lake with artificial islands and its borders and driveways with lawns, trees, and shrubbery—you will then have the key for the grandest park system in the world."

The Club adjourned before taking a vote on the resolutions. It will meet again next Wednesday evening.

The Drawings for our Gift for Saturday, November 20th, were

No. 10,249 takes $50.00
No. 9,927 takes $30.00
No. 3,924 takes $20.00

No. 9927 was held by MRS. F. LARRATER, Oregon House, Broadway and 13th streets.

No. 3924 was held by VESTA E. VAIL, 2632 Durrant avenue, Berkeley.

No. 10,249 has not been called for. Unless same is claimed before December 5th we will be glad to add the $50.00 to our $300 gift to Charitable Institutions.

Don't miss the next drawing for our $100 Weekly Gift which takes place Saturday, Nov. 27, 9:45 P. M.

$1000 One Thousand Dollars

GIVEN AWAY!

See our show windows for an explanation of our plan for giving this amount of Gold Coin away.

SPECIAL INDUCEMENTS.

At 9c per yd.

2000 yards of French Twilled Flannelette—all choice dark patterns—Regular price 15c.

At 12½c a yd.

Fancy Art Denims in all of the latest designs and colorings—Regular price 20c.

At 75c per pair

1200 pairs of Ladies' genuine Kid Gloves. They are 4-button length and we have them in all the popular colorings—Regular price $1.00 per pair.

At 95c per pair

Ladies' two-clasp English Derby Gloves. We have them in all sizes and colorings. Every pair warranted and fitted to the hand.—Regular price $1.25.

At $1.15 per pair

Ladies' Cluze Patent Thumb two-clasp Kid Gloves. This is the latest creation in the glove line.

Every pair fitted to the hand and guaranteed. We have all sizes and colorings—Regular price $1.25.

At 50c

Children's Eiderdown Night Robes. They come in pink and blue, prettily trimmed with feather stitched braid—perfectly shaped and made as you would make them at home.—Regular price 75c.

At 95c

Children's Eiderdown Coats, trimmed with Angora fur. The first lot we had at this price has been sold out. This lot is entirely new in design and colorings are the choicest made in eiderdown.—Regular price $1.50.

At $1.55

Ladies' Street Skirts. They are made of black figured Brilliantine, full width and lined throughout with taffeta.—Regular price $2.00.

At $1.25

Ladies' Plaid Waists. These are the prettiest waists we have shown this season. They are new colorings and the very latest designs. They are made as well and look as pretty as a $5 Waist—Regular price $2.00.

At $1.00

Ladies' Satine Underskirts. They are thoroughly made and perfectly shaped, with colored ruffles You can't buy the material for what we offer you the skirt complete—Regular price $1.50.

We offer as a Special Inducement on Saturday & Monday 10% discount on all Cloaks and Fur Garments. This offer holds good for these two days only.

ABRAHAMSON BROS., S. E. Cor. Washington and 13th Sts.

AVENGING CRONIN.

The State Calls on Jim Bryan to Answer for the Killing of the Constable.

CASE IN THE SUPERIOR COURT

Young Appearance of the Man Who Calmly Faces the Gallows.

THE COUNSEL ON BOTH SIDES

Tedious Work of Selecting the Men to Decide the Slayer's Fate.

The trial of James Bryan for the murder of Deputy Constable Denis A. Cronin, near the trotting park, several months ago, after many delays, was begun before Judge Ogden in the Superior Court this morning.

The court room was thronged with people, many of the spectators being young men who were personally acquainted with the defendant.

The accused sat beside his counsel, attorneys Gibson and Woolner. He seems but a mere lad, having almost a boyish appearance. His features have a not unkindly expression, but his face has assumed a pallid tinge, the result, apparently of his long confinement in the County Jail.

The State was represented by Chief Deputy District Attorney Church, who was assisted by ex-Judge Frick as special counsel for the prosecution. Both gentlemen were attended by Constable Jack Cronin, the brother of the deceased, who will be present during the trial.

The first batch of talesmen which came into the box comprised A. J. Gooch, John O'Keefe, J. B. Isaacs, M. Duddy, Jackson A. Sweet, James Billis, William Brown, Sam Kosta, Henry Hogrefe, M. Rosenberg and R. W. Merrick.

Messrs. Gooch, Sweet and Kosta were excused for cause. M. Duddy was excused by consent, after much questioning.

There was another series of questioning, and as a result Messrs. O'Keefe and Isaacs were excused by the prosecution, and Messrs. Smith, Hogrefe and Rosenberg were excused by the defense.

There was a lively little cross-fire of questions between both sides directed against talesman Merrick. He had read of the killing of Cronin by Bryan in the papers. He did not remember all that he had read on the subject, but assuming that he had formed an impression as to the guilt or innocence of the accused, it would require evidence to remove the impression. He stated, however, that he could give the defendant as fair and impartial a trial as he (Merrick) would like to be given under similar circumstances.

The answers of Merrick were not satisfactory to the attorneys of the accused, though it was apparent that the talesman was satisfactory to the State.

Attorney Gibson challenged the talesman. Assistant District Attorney Church denied the challenge, and the court sustained the denial. Finally Merrick was excused by the defendant.

Talesmen Smith and Billis were then sworn to try the case.

In all the questioning by the defendant's attorneys, there was nothing to indicate what the theory of the defense would be, but it is presumed that it will be that of self defense.

The trial will consume about two weeks, because there is a large number of witnesses to be examined. Those who will testify for the State are William Soule, L. S. Church, John P. Cronin, A. W. White, J. P. Ross, James Holmes, William Fieldwick, George Hawk, W. G. Lytle, Hjalmer Kyiberg, James F. Cushing, William Lane, Mrs. Mary C. Ross and Dr. R. T. Stratton.

The defense, too, has a long list of witnesses, one of whom will be D. J. Lynch, the manager of Sharkey, the pugilist, who is also a horse owner. He knows nothing of the facts of the case, and it is expected will testify only as to Bryan's reputation and character. He was present in court this morning, and had a conference, after the noon adjournment, with the defendant. It is suspected that Lynch has contributed something of his means toward paying attorney's fees for the accused.

The defense has issued subpoenas for nearly all the hangers-on at the race track. This number includes Earl Cochran, Dan Meyers, Tom Davidson, Tom Tepper, J. Kink, J. McLaughlin, Al Shaw, Ed De Soto, Gus Wilson, Willie Riley, W. M. Murray, D. J. Lynch, Frank Farrar, Tony Taberville, Mary C. Ross, Richard Hughes, Bob F. Cuddy, A. Strenemel, Jack McDonough, M. C. Sheppell, Joe Pizatt, Frank Coady, and Dan Cuddy.

Morris Fitzgerald was another juror to be passed temporarily. W. W. Camron was the next juror to be called and passed. C. R. Lewis was also passed.

AN INCENDIARY DESTROYS A CHURCH.

Sacred Heart, at Fortieth and Grove Streets, Is Burned.

No Clew to the Perpetrator of the Fiendish Act.

There seems now to be no doubt in the minds of the city officials that the fire at the Sacred Heart Church on Fortieth street Wednesday night was the work of an incendiary.

Father Serda, the venerable rector of Sacred Heart parish, had just returned from Father Yorke's lecture at the Macdonough Theater. When he passed the church on his way home nothing seemed to be amiss, but not half an hour later he looked out of his window to discover that the building was in flames.

A still alarm was turned in and Chief Fair took out engine No. 5. Upon reaching the building the chief turned in an alarm, but his delay was the church's doom.

When the other engines arrived at the scene, the church was the only building afire, but notwithstanding the fact that the firemen worked like demons, they were unable to save the hall and the clergyman's residence. But one stream of water could be turned on the burning edifices and it was necessary to stretch nearly a mile of hose.

Father Serda is prostrated with grief over the loss. For the present the parish will hold services at the Christian Brothers' School at Forty-first and Grove streets.

The losses and insurance are as follows: Church, $17,500; insurance, $6000. Parish house, $2,500; insurance, $1,400. St. Joseph's Hall, $5,500, insurance, $3,000. Total loss, $25,000; total insurance, $10,400.

Last evening a meeting was held in St. Francis de Sales Church and the following subscriptions were made for the sufferers.

Archbishop P. W. Riordan, $100; the Rev. Thomas McSweeney, $100; Dr. J. Maher, $100; Patrick Hayes, $100; Joseph McAvoy, $50; P. J. O'Leary, $50; J. B. McIntyre, $50; Henry Weber, $50; E. Cavanaugh, $50; Mr. Gallant, $50; Mr. Bohan, $50; B. Cogan, $50; a friend, $50; Mrs. Stewart, $50; Mr. Moran, $100; P. J. Brophy, $25; J. J. Kennedy, $25; Mr. O'Leary, $25; A. Healy, $25; Hugh White, $25; J. Hahn, $25; J. A. Ecklin, $25; Mr. Barry, $25; Wm. F. McDonald, $25; Mr. Leach, $25; Wm. Sweeney, $25; Thomas Rowan, $25; Robert P. Smith, $20.

Delinquent Taxes.

Next Monday evening at 6 o'clock the time for the payment of county taxes will expire, and taxes which will not have been paid by that time, will become delinquent and a penalty will be assessed in all such cases.

COURT NEWS

A decree of foreclosure and sale has been issued in the case of Laura A. Pinney vs. J. R. L. Jones and wife and E. De Labrousse as against Lot 8 in Block D, in the Twenty-third tract, the sum involved, $473.40.

Constable H. W. Von Kapff has appointed A. W. Bray as a deputy constable, and has revoked the appointment of Thomas Tomblin as one of his deputies as also that of J. P. Clark.

John L. Bromley, guardian since April 1897 of Nicholas Hennicker, incompetent, has filed his final account and report and petition for discharge, his ward having been restored to capacity November 22nd, this year. The report shows the personal property of Nicholas Hennicker to amount to $7,295.09, including a promissory note due May 20th, 1898, given by George and Annie Cashmore, amounting to $5500. The expenses have amounted to $1795.09.

The Hibernia Savings and Loan Society has commenced suit against E. G. Buswell, insolvent, W. W. Crane, assignee, and H. M. Barney to recover $20,000 on a promissory note made August 30th, 1895, and payable in a year from that time.

Constable H. W. Von Kapff of Alameda township has revoked the appointment of J. P. Clark and Thomas Tomblin as deputy constable and has appointed A. W. Bray as deputy.

John C. Lemos has petitioned to be discharged from insolvency.

Judge Ellsworth has granted permission to W. W. Crane as assignee of the estate of E. G. Buswell, an insolvent, to sell all the real and personal property of the estate. This order will include the selling of the property at Fourth and Broadway where Buswell had his shops. This property will be sold subject to a mortgage of $20,000 held by the Hibernia Savings & Loan Society of San Francisco.

Christina Haas has filed a suit for divorce from N. P. Haas on the grounds of cruelty.

George D. Allmond has applied for a divorce from Nora Allmond on the grounds of desertion.

KNOWLES TO BE ARRAIGNED WEDNESDAY.

He Has Finally Secured Some Attorneys to Defend Him.

W. A. Knowles who is accused of forgery, appeared before Judge Ogden in the Superior Court this morning for arraignment, but the matter was continued till Wednesday next, to enable the defendant to confer with his attorney, Judge Gibson and Mr. Woolner, who have finally concluded to defend the accused.

Dangerous Diseases.

Two more cases of infectious diseases were reported at the Health office this afternoon. One was a case of scarlet fever in the Kutz family, at 1363 Madison street, and the other a case of diphtheria in the Kley family at Tenth and Kirkham streets.

WATER FOR THE TOWN OF PLEASANTON

A Chance for the Place to Put on Metropolitan Airs.

W. J. Dingee's Livermore Company Ready to Introduce the Improvement.

Frank J. Moffitt and Dennis Bernal, representing the Livermore Water and Power Company, were in Pleasanton Monday. Their visit here had more than ordinary significance. They still have their eyes on Pleasanton as a source of business for their company. They want to put their mains in here, and will do so if they are given the right kind of encouragement.

If things should turn out so that the plant would be established here it would mean more than a supply of water. The company calculates to furnish us with electric lights as well, using water as a motor power.

In conversation with the editor of the Times, Mr. Moffitt said:

"Yes, my visit here is for the purpose of getting an idea of the town. My company would like to supply Pleasanton with water, and you can say that we will do so if we are given any kind of encouragement.

"Of course we are not philanthropists, and we have got to see our way clear to make a fair interest on our investment. It would cost between $30,000 and $40,000 to put the plant in here that we have in view. This amount includes a storage reservoir for emergency purposes, fire hydrants, etc., in fact, one of the most complete water plants in the country. We have a great abundance of water and the quality is excellent. With the fall between our source of supply and Pleasanton we could furnish pressure at the fire hydrants sufficient to throw a stream over a three-story building.

"In addition to supplying the town with water we would be in a good position to furnish electric lights as well. Of course, the chief expense in running an electric light plant is the power. We could utilize our water for that purpose at a great saving and be able to furnish the lights cheaper than they are sold in large cities.

"If the people of Pleasanton want us all they have to do is to say the word, and in sixty days we will have the town piped."

Mr. Moffitt and Chairman Napier of the Town Board had a long talk over the matter. While Mr. Napier is a strong advocate of municipal ownership, he admits the impossibility of bording Pleasanton for the purpose of establishing water or light plants.

"The town needs water," said Mr. Napier, "and as long as we cannot furnish it ourselves, I think we should do the next best thing and take advantage of this opportunity."

The greatest advantage of a water plant here would be fire protection and the consequent reduction in insurance rates. Under the new insurance compact rates here have nearly doubled and will remain at the high figure until the town is better fixed to fight fire.

Mr. Moffitt is in earnest in what he says and speaks with authority. Pleasanton can have water and lights in sixty days, if it wants them. What is the verdict?—Pleasanton Times.

POLICE PICKINGS.

Judge Allen this morning set the case of Louis Debret, charged with perjury for November 30th.

The cases of selling lottery tickets and keeping a lottery place against Gee Mun, a Chinaman, was continued till November 29th.

The cases against the beer bottlers, who have agreed to each forfeit $20 for selling liquor without a license, was continued till November 30th.

Lou Wing, convicted of stealing an umbrella from his cousin, will be sentenced tomorrow.

F. Harrison received thirty days in the city prison for begging.

Frank McCarthy and George Davis received five days each for violating the sleeping out ordinance.

H. C. Erickson, for the same offense, was allowed to go. In answer to Judge Allen's query as to where he lived, Erickson answered:

"Anywhere I can find a place to hang up my hat."

The man was well dressed and his sleeping out habit seems to be an eccentricity.

There were seventeen drunks in the dock this morning. H. McOnil, George Williams, John Johnson, Albert Carson, Con Fitzgerald and V. Ghiradella got the usual $6 or three days. Fitzgerald also got five days for using vulgar language. Si Perkins and J. H. Miller got a day each for drunkenness. Judgment was suspended in the cases of drunkenness against John Pringle, J. Thomas, W. Johnson, J. Carreau, R. A. Mathison and W. Brown. The case against S. McMurray was stricken from the calendar.

Firemen's Salaries.

Auditor Snow will draw the warrants for the November salaries of firemen tomorrow.

DIED.

BROWER—In Los Angeles, November 24, 1897, Martha Ella, wife of J. Brower and mother of Jeff P. Brower, sister of W. J. Patterson, a native of Canton, Ohio. Remains at the parlors of Albert Brown.

Friends and acquaintances are respectfully invited to attend the funeral SUNDAY, November 28, 1897, at 2:30 o'clock P. M., from the Church of the Advent, corner of Twelfth avenue and East Sixteenth street, East Oakland. Interment private.

CHRISTIANSON—In this city, November 25, 1897, Sarah Christianson, a native of Oakland, aged 15 days.

TREGLOAN—In Alameda, November 24, 1897, John Tregloan, aged 79 years and 11 months.

JENSON—In Alameda, November 25, 1897, Sophia Jenson, a native of San Francisco, aged 3 years and 10 months.

HEADINGTON—In this city, November 21, 1897, Hugh E. Headington, a native of Ohio, aged 33 years.

BESSIE J. WOOD R. H. LARSEN
UNDERTAKING & EMBALMING
WOOD & LARSEN
Funeral Directors
1137 East 14th St., bet. 2d & 3d Aves.
EAST OAKLAND.
Telephone Black 1103.

"THE CREDIT HOUSE."
Six Stories High.

Comfort in the combination — Cobbler-seat Birch Rocker and Upholstered Hassock for footrest.

Rocker is good anywhere, any time—good for Christmas $2.25

Hassock is also nice for little folks to sit on.....25c

White Enamel Dresser, serpentine top to match metal beds. Enamel on hard wood, not painted. Bevel Mirror, deep drawers, with ample room $9.75

Goods delivered Free of Charge to Oakland, Alameda and Berkeley

M. FRIEDMAN & CO.
233-235-237 Post St.
130-132-134 Morton St.
Near Stockton. OPEN EVENINGS.
SAN FRANCISCO.

Office Furniture and Fixtures
C. F. WEBER & CO.
300 to 306 Post St., cr. Stockton

TOO LATE FOR CLASSIFICATION.

TO LET—Sunny front room. 718 Eleventh st.

FOR RENT—Two large rooms, furnished for housekeeping. 619 Nineteenth st. bet. San Pablo and Grove.

THE FURNITURE of an 8 room house for sale for $250. Address H. M., box 3, this office.

Another Lot of Goods to Be .. **THROWN AWAY!**

FIFTEEN MINUTES OF SOLID FUN!

Saturday Night, Nov. 27. at 9:45 sharp
(WEATHER PERMITTING)

We will begin to THROW AWAY, through our up stairs windows, a variety of goods, selected from the various departments throughout the house.

Saturday Morning, at 10 o'clock sharp and continuing for 15 minutes only, we shall throw money away by selling you $1 Feather Boas for 25c each.

Fancy Goods Department—ZYPHR WOOL, best quality, 5c value.....1c
Dress Goods Department—Double width Fancy PLAID, 15c Goods for.....5c
Gents Furnishing Department—75c TENNIS FLANNEL Night Shirts for....25c
Wash Goods Department—10c TENNIS FLANNELS for.....4c
Shoe Department—Ladies' Kid Lace Coin Toe SHOE, $2.50 value for....$1.25
Stationery Department—Box of PAPER and ENVELOPSS, 15c value for....6c
LADIES' UNDERWEAR, Natural Wool Pants, $1.00 value for.....25c
Carpet and Furniture Department—Reversible SMYRNA RUGS, 75c value, 25c
Cloak and Wrapper Department—Ladies' Flannelette WAISTS, $1.25 value, 49c
Hardware and Stove Department—2 quart Copper Bottom, Heavy Polish Tin Double Boilers for mush, milk or rice, regular 50c value for.....9c
Linen Department—15c Satin Damask Linen TOWELS for.....5c
Sheeting Department—15c PILLOW CASES, ready made for.....5c
Toy and Crockery Department—Sample line of DOLLS and CROCKERY, 25c to 50c value for.....9c
Glove and Umbrella Department—25c Cashmere Wool GLOVE for.....9c

The time and prices for above will be strictly adhered to, quantities limited in every case.

Look for Oakland's Great Department Store

Salinger's 1013-23 Washington, S. W. Corner 11th Street

Tuesday Morning, Nov. 30th, at 9 o'clock, we will begin to sell 75c and $1 Silks for 38c per yard.

WILL BE ON DISPLAY IN OUR WINDOWS.

ONE

JUST ONE ORIGINAL

There is just one—only one original malt extract. It has stood the test of years. It has been endorsed by many *Kings, Emperors and Artists* as the one true nutritive tonic that builds them up and keeps them well.

THE ORIGINAL MALT EXTRACT IS JOHANN HOFF'S

It builds up and keeps up the hard workers of this life

The following endorsement is worthy of your trust:

SARAH BERNHARDT Writes: "I appreciate the good results obtained from the use of the Genuine JOHANN HOFF'S MALT EXTRACT. I use it through the advice of my physician, and kindly ask you to send me another case."

A DAY OF REJOICING.

Thanksgiving Was Fittingly Observed by Oakland Churches.

UNION SERVICES ARE HELD.

Dr. Dille Preaches a Powerful Sermon on the Country's Blessings.

MANY CONGREGATIONS UNITED.

Bishop Nichols Consecrates the Church of the Advent.

Thanksgiving services were held yesterday in many of the leading churches.

At the First Congregational Church, eight of the down-town churches united in praise services. The Rev. C. R. Brown was the presiding divine, and the music was by a union choir. The contribution was devoted to the Associated Charities.

The order of exercises was as follows: Invocation, Rev. H. M. McKnight; Scripture reading, Rev. C. H. Hobart; prayer, Dr. R. F. Coyle; reading of the Thanksgiving proclamation, Rev. Edwards Davis; address, Dr. E. R. Dille; benediction, Rev. John M. French.

Dr. Dille's address was appropriate to the occasion. He said in part: "Today we have met not to think of the wars of Greece and Cuba, the famine of India and Ireland, or disease within our border, but to think of the blessings and virtues of our nation and its citizens.

"I cannot claim that only bright clouds overhang us; grim and ominous ones streaked with lurid linings overshadow us. The first of those that I may mention is the appalling strain of 'hard times.' Should it be true that our times are not better than they have been, there is a bright light shining through the cloud. Hard times teach us to be frugal and expeditious, and tell us we must not spend what we have not earned, teach us not to mortgage the future to buy luxuries of the present.

"Another cloud is foreign immigration. Since the rebellion there has been led into our country a larger army of foreigners than of all the South. Ignorance is our foe; our defender is education. Perish the hand that is laid against our public schools. We need not fear the foreigner when we know our nation was first composed of the immigrants—the Huguenots, the Puritans, the Dutch—all in our time of strife they have bared their breasts to defend our liberty.

"Another cloud is the city problem. Greater New York is struggling now—but Parkhurst, Low and Roosevelt are only the advance guards of the dawn of a new day. I see a light in the cloud. And when the political party shall not figure in municipal politics, the city may be saved. We need to have legislators who will own allegiance only to Christ, the king of kings. To God at His holy altar let us give the homage of our hearts."

PAID TRIBUTES TO DR. WENDTE.

Unitarians Around the Bay Unite to Honor the Retiring Pastor.

At the services at the First Unitarian Church, all the churches of that denomination in the bay district participated.

The exercises consisted largely of paying warm tributes to the retiring pastor, the Rev. C. W. Wendte, and to the new minister, Rev. Theodore C. Williams, who sent the following telegram of acceptance of the charge: "Accept with much satisfaction. Will preach December 19th."

Among the ministers who took part in yesterday's services were Dr. Horatio Stebbins and Rev. A. J. Wells of San Francisco, Rev. George Dodson of Alameda, M. B. Geoghegan of Berkeley and Rev. C. W. Wendte.

Dr. Wendte spoke in a eulogistic strain of Dr. Williams, who possessed not only a mind of great capabilities and culture and learning, but also a noble and refined character. Mrs. Williams was a fitting wife to the distinguished clergyman, and was a woman who would always be a leader in all philanthropic and literary circles.

At the conclusion of his sermon, Dr. Stebbins paid an affectionate tribute to Dr. Wendte, whom he characterized as a man of rare versatility of talents. He had been faithful and incessantly active. It might be painful to the church to let him go after eleven years of labor, but if a change will give him any fresh hold upon society and the world, it was a duty to acquiesce in his departure.

CHURCH OF THE ADVENT IS CONSECRATED.

Imposing Services Held by Bishop Nichols Thanksgiving Morning.

The Church of the Advent was formally consecrated yesterday by Bishop Nichols, all the Episcopal churches in the city joining in the Thanksgiving services.

The church debt of $2,500 had been paid off largely through the instrumentality of the senior warden, J. J. Valentine, who paid more than half the debt.

Bishop Nichols was assisted in the ceremonies by Rev. V. Marshall Law, rector of the church; Rev. Floyd J. Mynard, rector of St. John's; Rev. James Holmes, rector of St. Andrew's, Rev. Robert Ritchie, Rev. John Bakewell, D. D.; Rev. John S. Wallace, Rev. Charles L. Randolph, Rev. David McClure, Rev. W. A. Brewer, Rev. D. G. Mackinnon, Rev. Charles Gardiner, Rev. Henry B. Collier and Rev. T. J. Lacey.

The officers of the church also took part in the services.

At the conclusion of the regular services, the brass tablet in memory of the late Father Akerly was unveiled.

The offertory of $58 was given to the Episcopal Old Ladies' Home in San Francisco.

At the close of the service the Bishop, clergy, wardens and vestry retired to the church parlors and partook of luncheon prepared by Mrs. T. Edward Pope and Mrs. J. Walter Scott. The church was beautifully decorated by Mrs. W. S. Goodfellow, Mrs. J. W. Scott, Miss Mamie Harrild, Mrs. H. Bray, Mrs. J. Allbright, Mrs. Low, Mr. Wright and Miss Hawkhurst.

TO OPERATE THE PINGREE PLAN.

A Committee Appointed to Get Refusals on City Lots.

The Committee on Lots of the Pingree Citizens' Committee of fifty held a meeting in the Mayor's office Tuesday evening.

It was decided to secure lots as near as possible to the homes of those who are to cultivate them and that tracts be secured in the various wards.

The meeting was an enthusiastic one and speeches were made by Mayor Thomas, Dr. Myra Knox, Miss Mollie Conners, Mrs. W. A. Jacobs, J. A. Anguin, L. N. Hager, H. W. Watkins, George B. M. Gray, W. C. Mason, George Kirk and others.

The following committee was appointed to secure refusals of lots:

J. A. Anguin, 1669 Ninth street; H. W. Watkins, 915 Peralta street; L. N. Hager, Forty-fifth street and Telegraph avenue; Dr. Myra Knox, 958 Fourteenth street; Dr. Sarah Shuey, 952 Fourteenth street; Mayor Thomas, City Hall; Mrs. J. M. Cushing, Filbert street, near Eighth; W. I. Reed, 1271 Harrison street; Miss Mollie Conners, office of "Saturday Night;" George B. M. Gray, 454 Ninth street; Mrs. W. A. Jacobs, 963 Oak street; W. C. Mason, 301 East Twelfth street; Mrs. L. H. Wakefield, corner Seventh avenue and East Seventeenth street; George Kirk, 820 Grove street; Mrs. Sarah C. Borland, 1157 Franklin street.

The next meeting of the Citizens' Committee will be held Thursday night, December 2nd.

"An ounce of prevention is worth a pound of cure." To prevent colds and rheumatism, when you have got wet or chilled, use promptly a little of the famous old Jesse Moore Whiskey.

BUTTE BEATS THE RELIANCE TEAM.

Oakland's Star Players Meet Defeat on the Northern Gridiron.

The Reliance football team was beaten yesterday at Butte, Montana. The game was played before several thousand spectators and resulted in a score of 6 to 4. Neither side kicked a goal, although Butte made two touchdowns and Reliance made one.

The Reliance team was weakened by the absence of Morse, Oliver, Erskine and Smith. When the game closed the ball was on Reliance's ten-yard line with another touchdown in sight. The line-up was:

Reliance.	Positions.	Butte.
Burnet	Center	Braham
Sheehy	Right guard	Ellis
Hobbs	Left guard	Parrott
McHugh	Right tackle	Jones
Rogers	Left tackle	Slater
Sherman	Right end	MacPherson
Lanyan	Left end	Langley
Code	Quarter back	Benson Cptn
Arlett	Right half back	Rickards
Carter	Left half back	Dygert
Scaright	Full back	Harrington

Umpire—Francis Brooks of Butte.
Referee—J. F. Frick of Oakland.
Linesmen—D. Gillis of Butte and A. Bowen of Oakland.

A return game will be played Sunday.

HOSTETTER'S CELEBRATED STOMACH BITTERS IS LIFE Worth Living? IS Settled by those who eliminate DISEASES of the LIVER With the Bitters A buoyant step, a clear head, and a light heart and a zest to life.

PROGRESS DESIRED.

Plans of the Water Front Company for its Property.

READY TO LEASE OR SELL IT

Anxious to Promote the Best Interests of This City.

OFFICIAL REPLY RECEIVED

Board of Trade Requested the Answering of Some Questions.

The following correspondence is self-explanatory:

To the Oakland Water Front Company, San Francisco, Gentlemen:—In view of the objects and aims of the Oakland Board of Trade and the bearing of the final settlement of the water front controversy on the commercial and shipping interests of this city, we should be pleased to ascertain from you:

1. If litigation be now considered ended for all time by both parties to the contest, what will be your policy regarding the use and sale of the land?

2. How would you co-operate in the upbuilding of Oakland's material interests, principally manufacturing and shipping?

Yours Respectfully,
JAMES P. TAYLOR,
President Oakland Bd. Trade.
CRAIGIE SHARP,
Secretary Oakland Bd. Trade.

Office of the Oakland Water Front Company, corner Fourth and Townsend streets, San Francisco, November 22d, 1897.

James P. Taylor, Esq., President, and Craigie Sharp, Esq., Secretary Oakland Board of Trade—Gentlemen: Your favor of 20th inst. requesting certain information as to the policy controling this company in view of the settlement of litigation, is received.

In reply will state that our holdings in Oakland will be for sale or lease, without restrictions, it being our present desire to promote legitimate industries in every practicable way—we have the same interest in the material success of Oakland as that of every other property owner in Oakland; whatever will contribute to that end will receive our hearty co-operation.

I will say, that some five years ago this company adopted the policy of subdividing and selling this property and took steps to execute it, with flattering prospects. Unfortunately for its success litigation intervened and prevented further action; our attorneys now advise us that our status has been definitely and finally determined, and although I understand some of Oakland's lawyers express themselves differently, the company feels that the business features should receive proper and immediate attention, so will take such steps as may be necessary to carry out its long cherished plans at once.

In view of this the company feels that it is entitled to and should receive not only your warm support as an organization but the cordial co-operation of every man in Oakland who has the true interests of Oakland at heart, that the property may hereafter be handled on its merits unhampered by prejudice. Yours respectfully,

(Signed) F. S. DOUTY,
Vice-President.

MAY GET BACK HER LITTLE GIRL.

Sequel to a Romance That Had Its Origin in This City.

Young Walker's Child Dorothy Is Now to Have a Guardian.

The fate of little Dorothy Creede-Walker is now in the hands of a Los Angeles judge. Dorothy is the daughter of young Walker, the son of the millionaire miner who built the big structure recently known as Woolsey's Hospital and which is now destroyed. Young Walker married a romantic young lady who had been brought up on Catalina Island. She ran away from home, and married Walker in Oakland.

For a few months they lived at the Gallindo Hotel but Walker was penniless and indifferent and deserted his wife. Her baby was born in a Southern California poorhouse. The mother was divorced from Walker, married again and now wants her child, since its guardian is dead.

The Los Angeles Times publishes the following regarding the disposition of Dorothy:

The question of guardianship of Dorothy Creede was argued before Judge Clark in Department Two yesterday and submitted for decision.

J. S. Chapman, Esq., represented the claims of the natural mother, Mrs. Basford, formerly Mrs. Walker, and William J. Foley, Esq., appeared for William Pfeiffer, the testamentary guardian.

The proceedings are based upon the petition of Louisa Creede, widow of the late N. C. Creede, to be appointed guardian of the child who was adopted by the deceased a few months prior to his death, and to whom he bequeathed his estate.

An interesting and knotty point was raised in the arguments of counsel yesterday afternoon, and whether or not Pfeiffer has any legal right to act in the capacity of testamentary guardian is left to Judge Clark to decide. It appears that the adoption was made by Mr. Creede, and that Mrs. Creede was not a party to the proceedings. In the case of Creede's death, therefore, it is argued, the guardianship of the child reverts to the natural mother.

IT WAS NOT A DECAYING CADAVER.

Game Six Weeks Old Creates a Panic at Ninth and Broadway.

What promised to cause very serious complications in a Broadway office was satisfactorily explained yesterday. For nearly a month there has been a most offensive odor in the office occupied jointly by the People's Express Company and the branch office of the Chronicle.

Day by day the nuisance grew, and search was made for the cause, but without any good result. Martin Egan of the Chronicle decided to use drastic measures. He called in Drs. Hamlin, Woolsey and others, and fumigation was tried, but it availed nothing.

Later, it was all blamed to the plumbing, but Sanitary Inspector Smith made an inspection and pronounced everything to be in good shape, and finally Paul Struckman detected the odor and declared it to be that of a corpse. He was laughed at, and had to tell his celebrated parrot story to square himself.

Yesterday morning the Express Company was told that it must have a cadaver in some of the packages, and that if the corpse was not removed the Board of Directors would be marched off to jail for maintaining a nuisance.

Then it was decided that the whole place should be dismantled, and the work began. Boxes, trunks and desks were moved out, and when Egan's desk was taken from the wall the janitor fainted. He had found a mass of bones and putrid flesh.

"Those blamed ducks," said one of the party, and then Colonel Leffingwell remembered that while Martin Egan was at San Quentin six weeks ago some of his friends had brought a present of ducks and snipe.

Knowing that Britishers like "gamey" game, Martin sent his present to an English journalistic friend, and it was returned without thanks. Any one saying "ducks" or "snipe" near the northwest corner of Ninth and Broadway will find himself in the same position as the little boy who did not know the gun was loaded.

DUNHAM MAY BE IN PINE BLUFF.

Suspects Are Being Found in Many Places at Once.

Chief Kidward Puts But Little Credence in the Stories.

By Associated Press to The Tribune.

SAN JOSE, Cal., Nov. 26.—Chief of Police Kidward received the following telegram from Pine Bluff, Arkansas, this morning, the message being dated today:

"Is James C. Dunham still wanted there? If so state the reward and telegraph description. Wire answer immediately.

JOHN HORTIS."

The chief knows nothing more than what the telegram tells. The writer was wired that Dunham was much wanted. As the message was sent to this place "collect," the Pine Bluff office was instructed to get the money from the sender. The facts have been turned over to the Sheriff's office.

Sheriff Lyndon has not yet received a photograph and letter of description of the Van Buren suspect. This may come on any mail. He received a telegram from the arresting officer there this morning, saying that the man is reticent but says he has been a groceryman and a nurseryman. Very little credence is given the story until further particulars are received.

DANES ORGANIZE FOR ADVANCEMENT.

A Permanent Association Will Be Formed on December Tenth.

The Danes of this city are great admirers of social life, as is evidenced by the success which has attended their State organization, the Society Dania. They have undertaken now to form a local organization, which will have for it objects the social and political advancement of the members.

The first meeting with this end in view was held last night in Dania hall, at the corner of Eighth street and Broadway, at which there were sixty-five persons present. A. H. Peterson of Berkeley was elected temporary chairman, Anton Christiansen vice-chairman and Fred Peterson of this city secretary.

The purposes of the society were discussed and enthusiastically endorsed by those present.

An adjournment was then taken till December 10th, when the permanent officers will be elected.

The Peruvian Cabinet.

By Associated Press to The Tribune.

NEW YORK, Nov. 26.—A dispatch to the Herald from Lima, Peru, says: "It is officially announced that the new cabinet will be composed as follows: Minister of Home Affairs, Senor Romana; Justice, Jose A. Lovalle; War, Senor Pardo; Public Works, David Flores; Finance, Jose Maria Puente; Foreign Affairs, Senor Rey.

ALBION TEA CO.—470 13TH. Bet. Wash. and Brdwy. Tel. 972-white. Clear teas, honest coffees, pure spices.

Elect Officers.

The semi-annual election of officers of the East Oakland Free Kindergarten Association (E. O. W.) was held on Monday the 15th of November. The following officers were elected: President, Mrs. Brewster; vice-president, Miss Raish; treasurer, Miss Frear; corresponding secretary, Miss Blood; financial secretary, Miss Cooper.

Lovers of Good Tea

Often find great difficulty in getting the right article. Triumph brand of Ceylon tea is what you want. 50c lb. For sale only by the New York Tea Co., 859 Broadway, bet. Seventh and Eighth sts. Tel. black-3062. Goods delivered anywhere.

There is no one article in the line of medicines that gives so large a return for the money as a good porous strengthening plaster, such as Carter's Smart Weed and Belladonna Backache Plasters.

Strictly First Class.

There is one strictly first class express service in Oakland—that of the People's Express Company. The company checks baggage at your house to any point on the Southern Pacific system free of charge.

Telephone Main 326. Office, northeast corner Broadway and Ninth street.

BEETS FOR ALVARADO.

Sacramento Farmers to Send Some Here Next Season.

WHEATPORT'S NEW FACTORY.

It Has Made Contracts That Are Very Profitable to Farmers.

BIG REFINERY FOR VENTURA.

Rapid Increase of the Desire of Farmers to Raise the Vegetable.

Following rapidly on the exclusive announcement in the Tribune last week of the preparations at the long wharf to handle sugar comes the news that all the counties surrounding Alameda are daily becoming more interested in the culture of beets.

The Sacramento Bee publishes the following:

"Henry T. Oxnard, who had been negotiating with the people of Santa Barbara county for months, has decided to erect his proposed sugar beet factory down there.

"The work to secure contracts for the planting of 10,000 acres of sugar beets for five years was undertaken by the Chamber of Commerce on October 6th, and was continued until a canvass had been made of this and portions of Yolo and Sutter counties, when it was ascertained that the terms proposed by Mr. Oxnard could not be complied with within the time given to do the work.

"The committee in charge of this work was ably assisted by many patriotic citizens of Sacramento county and some of the public spirited men of Yolo, Sutter and Yuba counties, and while the temporary failure is a disappointment, none of the active workers are disheartened. On the other hand, the information gained during the campaign has served to strengthen their faith in the great benefits that would accrue to the land owner and farmers and the good results to the community at large by the establishing of a beet sugar factory in this section of the Sacramento valley.

"The farmers of Ventura county have contracted to plant 10,000 acres of sugar beets for a period of five years, and thus secured the Oxnard factory to be in operation in 1898.

"It may be stated for the benefit of all in this vicinity who may desire to test their lands in sugar beets the coming year, that the Alvarado mill will take beets from all points on the railroad, and it is probable that the Port Costa concern will take beets from the islands down the river.

"The Sacramento Chamber of Commerce will lend its influence to encourage the growth of beets next season, in order that a thorough test may be made on all kinds of land in this vicinity and in the delta of the Sacramento river.

"It is said that several farmers on Grand, Andrus, Sutter, Merritt and other reclaimed islands down the river have expressed their intention to plant patches of sugar beets in 1898, so that they will know exactly what tonnage to the acre may be produced and the percentage of sugar in the beets.

"If this is done, and the matter of a factory in Sacramento is opened up next year, they will be ready to act intelligently."

The Stockton Independent says:

"The beet sugar factory at Wheatport is fast being completed and will be ready to receive beets by the time they can be grown in this county. The company is in a position now to make contracts with farmers for several thousand acres of beets, which can be delivered at railway stations or along the river bank. The producers do not have to pay the transportation or the transfer from the cars or boats to the factory.

"The company has made very liberal offers to the farmers who wish to put in beets. At the price it will pay the producers can make about $25 per acre over all costs. This pays better than wheat raising, and the change in the crop will be of great benefit to the land, much of which has been sowed to wheat for years past. The industry is destined to become one of the leading branches of business in this section of the State, as there is evidence of three or four factories to be started along the Sacramento and San Joaquin rivers, on which millions of dollars will be spent."

Reynolds Returns.

Louis Reynolds, the thirteen-year-old boy, who left home thinking that he had been unjustly treated by his family, returned to his father's house at 1910 Thirteenth avenue this morning.

CALIFORNIA RAILWAY
—TO—
Leona Heights and Mills College
TRAINS LEAVE TIDAL CANAL BRIDGE, ALAMEDA.
8:00, 9:00, *9:30, 10:00, *10:30, 11:00, *11:30 a. m.; 12:00, *12:30, 1:00, *1:30, 2:00, *2:30, 3:00, *3:30, 4:00, *4:30, 5:00, *5:30, 6:00, *6:30, 7:00, *7:30, 8:00, 9:00, 10:00 p. m.
TRAINS LEAVE LEONA HEIGHTS.
7:36, 8:36, *9:06, 9:36, *10:06, 10:36, *11:06, 11:36 a. m.; *12:06, 12:36, *1:06, 1:36, *2:06, 2:36, *3:06, 3:36, *4:06, 4:36, *5:06, 5:36, *6:06, 6:36, *7:06, 7:36, 8:36, 9:36 p. m.
*Sundays only.
Passengers from Oakland and Alameda take Alameda, Oakland and Piedmont Electric Railway cars to Tidal Canal bridge. Allow twenty-five minutes from Eleventh and Broadway and fifteen minutes from Thirteenth avenue and East Twelfth street. Round Trip Tickets from any point in Alameda or Oakland can be purchased of Alameda, Oakland and Piedmont Electric Railway conductors.
Fare, 25 cents round trip.
B. H. FISHER, Supt.
Masonic Temple, Twelfth and Washington streets, Oakland.

Dr. Doherty's MEDICAL INSTITUTE
Class of Cases Treated.
THE MEDICAL AND SURGICAL DISEASES of MEN, PRIVATE and CHRONIC DISEASES, the ERRORS of YOUTH, LOST MANHOOD, BLOOD DISEASES, from any cause, KIDNEY and SKIN DISEASES, and MENTAL and PHYSICAL WEAKNESS privately, speedily and permanently cured. Thirty years' practical experience. Consultation free. Charges reasonable. Patients in the country cured at home. Call or address,
DR. W. K. DOHERTY,
850 Market Street, San Francisco

ADVERTISEMENTS.

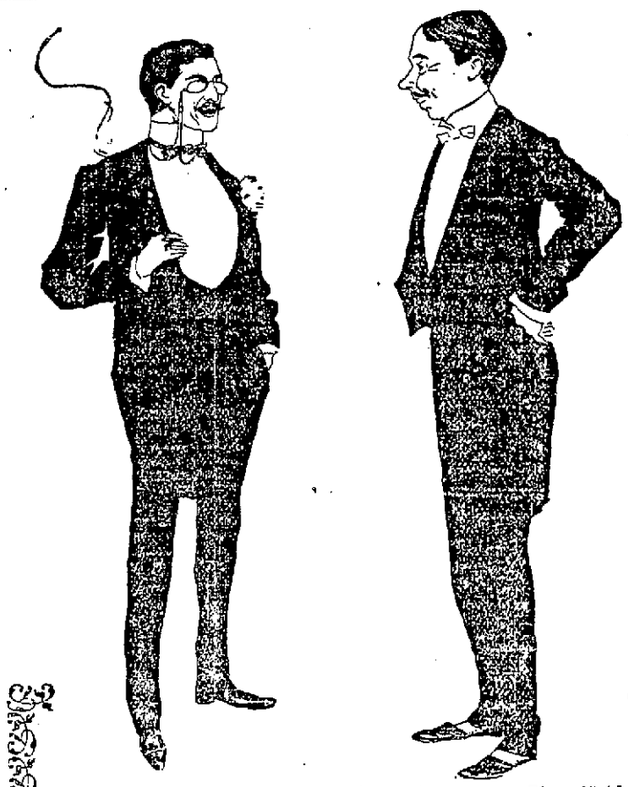

"I want to thank you, old man, for putting me on to Piper Heidsieck Plug Tobacco. It's the only thing I know of that is really cheap and good at the same time."

The enjoyment of the Champagne Flavor of

PIPER HEIDSIECK PLUG TOBACCO

is no longer limited to the rich. Since the 40 per cent. increase in size Piper Heidsieck Plug is really the cheapest tobacco on the market. Ask your tobacconist for the *new* piece and get the biggest plug of finely flavored tobacco you ever got for 5 cents.

East Oakland Planing Mill
Corner 15th Ave. and East 12th Street
TELEPHONE 3553 BLACK.
C. M. JENKINS, - - - Proprietor
Mouldings, Brackets and General Mill Work
Estimates Furnished Terms Reasonable.

Don't Forget to Try Three Course Meal, 10c
ADJOINING BROADWAY DEPOT Golden Rule Restaurant

The Oakland Paving Co. With the credit of twenty years' experience in quarry, the rock from which is the hardest, toughest and most durable yet used for macadamizing in this State, will execute municipal and private contracts for all branches of street work, and will continue to fill orders for the shipment of its rock to other cities. Office—Rooms 522-522 Central Bank Building, Oakland, Cal.

BOYER'S BOQUET CIGAR IS SMOKED BY ALL OAKLAND

OLD SCANDINAVIAN DAIRY
PURE SWEET MILK and CREAM Delivered Twice Daily.
Send Orders to P O Box 632, East Oakland S. NIELSEN, Prop'r

MANUEL PEDROSO
Lorin Jersey Dairy
Pure Milk Treated from Rich Food and Healthy Cows. Delivered Twice a Day.
NORTH TEMESCAL.

BROWN & McKINNON —OLDEST— Merchant Tailors IN OAKLAND.
We carry a full line of desirable staple goods and latest novelties.
. . . FALL GOODS JUST IN . . .
Evarts Block - - - 1108 BROADWAY

FOUND AT LAST.
A Sure Restorative for Falling or Gray Hair
A Luxuriant Growth of Hair Can Be Brought on the Smoothest Bald Head.
There is no necessity for any man or woman to become prematurely old by allowing the hair to drop out or turn gray. My treatment will effectually stop falling of hair and will produce a rapid growth of hair in cases where the head has already become bald. I also quickly restore to the natural color any hair that may have become gray from whatever cause. I guarantee to effect a cure in any case undertaken. All treatment done under contract, terms reasonable.
M. S. GILL,
Room 15, Murphy Bldg, cor. Market and Jones street, San Francisco.

ESTABLISHED A. D. 1867
952 BROADWAY
East Side - Bet. 9th and 10th Sts.
WM. WILSON
Jeweler . . . Watchmaker Optician . . . 30 YEARS IN OAKLAND HERE YET

LOUISVILLE RESTAURANT
—French and Family Dinners—
BANQUETS, PARTIES,
LADIES' DEPARTMENTS
Open Till 12 P. M.
910 BROADWAY John Slavich

WALL PAPER, AND WINDOW SHADES
All the Latest Designs and Colors at greatly Reduced Prices.
James Cahill & Co.
Painters and Decorators 408 Twelfth St
Telephone Black 43

MERCHANTS' RESTAURANT
And OYSTER GROTTO
Best Eastern Oysters. Oyster Loaves a Specialty. The Finest Brands of Wines, Liquors and Cigars.
Private Boxes for Ladies and Escorts
Everything First Class
968 BROADWAY.
MICEOVICH & KATUSICH, Proprietors

20 Years in Europe and Australia.

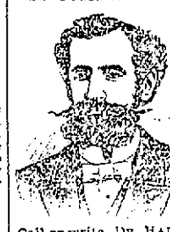

CONSULT, FREE
Dr. T. D. Hall
THE SPECIALIST
Is unsurpassed in the rapid cure of
FEMALE DISEASES
and Weaknesses of Men and disorders of Men
Private Diseases
Quickly cured. Recent cases in a few hours.
Call or write, Dr. HALL'S Medical Institute, 855 Broadway, near Seventh Street, Oakland, Cal.
Cures guaranteed. Hours 10 to 12, 2 to 5, 7 to 8. Museum of Anatomy open daily. Free to men.
Dr. T. D. Hall's Re Invigorator stops all Losses in 24 hours. Cures Nervous Debility, Wasting Away, Emissions, Impotency, Losses and all weaknesses arising from errors of youth and excesses, $2 per bottle. 3 bottles for $5. Guaranteed to cure.

LEO. FUCHS FRANK FRANZ
BROOKLYN WINE CELLAR
—DEALERS IN—
NATIVE WINES
LIQUORS and BRANDIES
801-805 East Fourteenth Street,
Cor. 16th Ave., E. Oakland
FAMILY TRADE A SPECIALTY
ORDERS PROMPTLY ATTENDED TO

IF YOU WISH
To enjoy the day properly you must order your Sunday dinner from
L. C. BEEM,
New City Market,
S. E. Cor. 12th and Washington Sts.
TELEPHONE 855.

If you are not satisfied with your butcher try
BREILING BROS.
For First-Class Meat
At reasonable rates. Cor. 8th and Chester Sts. Telephone 1651 Red. Goods delivered to all parts the city free of charge.

WORKS OF CHRIST.

Lecture of Rev. P. C. Yorke In Honor of Fabiola Memorial.

THE RESULT OF CHRISTIANITY.

Enunciation of the Idea of the Superiority of the Soul.

THE SANCTITY OF MOTHERHOOD

Some of the Work Done by the Catholic Church Organizations.

Last Wednesday evening, the twentieth anniversay of the establishment of Fabiola Hospital was celebrated by an entertainment in Macdonough Theatre of a literary and musical character which attracted a large attendance of people. The exercises were opened by an overture by the Reliance Orchestra which was rendered in an artistic manner.

Then came a vocal solo which was rendered by Dr. Rottanzi of San Francisco. The doctor was in excellent voice and sang with great sweetness and expression. He declined, however, to respond to the generous encore which was given to him.

W. W. Foote, the chadrman of the evening was received with applause as he made his appearance. He referred to Fabiola Hospital as an institution which, for twenty years, had been doing good deeds, deeds of charity which were performed for all irrespectivé of creed or nationality.

"We have with us this evening," he said, "a very eloquent gentleman who has come to lecture on the 'Achievements of Christ,' Rev. P. C. Yorke. (Applause.) I know that when you hear him talk, you will admit that you have listened to one of the greatest platform and pulpit orators of America." (Applause.)

Father Yorke then advanced to the foot lights and was received with a couple of rounds of applause.

In his opening, speaking of the grand record of Fabiola Hospital, he said:

"Twenty years of welldoing, spent in the service of Him that is the Father of all, is a grand record. When I was asked to lecture here tonight I wondered what would be my subject. I had the domain of faith, of politics, and the great field of controversy open. But in speaking in behalf of such an institution, I believed it would be better to remember the words of the Apostle touching Faith, Hope and Charity, that 'the greatest of these is charity.'

"And so my subject is 'Gesta Christi,' the achievements of Christ. What Christianity has done is not limited to the Christian world. It is hard to find a race of men that has not benefitted by Christianity.

"When any person has an idea which he wishes to spread among men, he tries to bring men into organization, so that the society may do the work he is bent on accomplishing. When Christ came on earth, he formed a society which we call the church. The church, therefore, during the past 1900 years has been doing the works which we may style as the achievements of Christ.

"When we look back through the 1900 years of Christianity, we see that there has not been a year that has not been signalized by some great deed. When Christianity came into the world, man was a part of the machine of the State. Man had no value unless he was of value to the body politic. Christ changed all that. He told them that the soul was of more value than the whole world, because He said 'What doth it profit a man to gain the whole world and lose his own soul?'

"There are two ways of accomplishing reforms. One way I am told you have here in Oakland. It is the legislative method. The Supervisors pass a law forbidding gambling, and of course all gambling ceases. Or prohibiting drinking, and everybody becomes temperate. This legislative method consists in cleansing the outside, whitewashing the sepulchre that within is full of dead men's bones and all uncleanness.

"There is a slower way of reforming and that is by reaching the heart, and, therefore, it is not popular with some people. When Christ came into the world, he did not start to reform the people immediately. He began by reaching at the heart.

"There is evolution in the church. There is such a thing as evolution in Christian morality. Christ laid down the principles that were to turn out to the advantage of the people.

"When the Magi came from the east and knelt at Bethlehem, they knelt where shepherds had knelt before. So all through His life, he taught the value of the immortal soul. When that religion met with the opposition of potentates, men and women—aye,—and tender maiden too, offered up their lives in testimony to the value of the soul and bravely won the fight for the freedom of the human soul.

"From this truth of the value of the soul come all the reformations which are styled the achievements of Christ. In non-christian nations, thousands of innocent little ones are exposed to die at the hands of ruthless rulers. The christian church believes in deeds and not in works. The church set herself toward correcting these abuses and gradually replaced that treatment of innocents with the love of the Christian mother for her children.

"If children were of little account women was of less account in Pagan times. There was a time when she had nothing but wrongs. She had reached the lowest depths of degredation when Christ came to reform the world. She had no right that man was obliged to respect. The Christian church in honoring the Son could not but respect the mother of Christ. The hearts of women were lifted to her and for 1900 years the Madonna has been the ideal of true womanhood.

"When the marriage tie becomes loose, the family gives way and the family is the basis of the State. In our country, the Catholic Church is the one great bulwark against this tide of advancing evil. She is not afraid to announce to the world the words of Christ that divorce which permits remarriage is an evil that ought not permitted of.

"As Christianity became a power in the world, hospitals grew up. The church went out to the sick, the poor and the helpless. The hospital of which Oakland is so proud is not a new institution. Fabiola, the Roman matron who repented of her sins gave all of her means to found a great hospital in the capital of the Christian world. Her name is fraught with the memories of a great and splendid charity. You have heard that when the Catholic church was in power, she encouraged pauperism. You hear of lazy monks. You hear sneers at her nuns and all manner of evil spoken falsely. The greatest honor and glory of the Catholic church, of humanity, are the religious orders.

"A religious order is an organization which puts all its goods in common and devotes its time in relieving suffering humanity. Religious orders are as old as Christianity itself. They are not established for the purpose of encouraging paupers, not for the purpose of enabling monks to lead lazy lives. There is no more encouraging chapter of the achievements of Christ than that which tells the history of the monastic orders.

"When the barbarians swept over Europe, out went those monks with the spade and the shovel. They gathered the wandering tribes around them and taught them the arts of peace, and the result was that, after a thousand years, they made Europe blossom as the rose, and made us what we are today.

"Perhaps the most remarkable achievment of Christ was the destruction of slavery. In Rome, there were those who had no rights. Christ came into a society in which slavery existed. He did not denounce the slave-holders. His great fundamental principle was the worth of the soul, and, from that moment, slavery began to die away. Instead of telling the slaves that they were the equal of the masters, He said 'Servants obey your masters,' and then later taught the slave owner that the soul of the slave was the equal to that of the master. He taught the right of the slave to his family. It was not right to treat slaves as if they were cattle. They had their rights to their wives and children, and when that right was given, slavery was destroyed. The church began with the souls of the slaves. She then began with the soul of the master. Then, in the middle ages, the work of the emancipation of the serf was continued. Slavery had been wiped out in Europe by the Catholic Church, and this was not the least achievement of Christ.

"When the Spaniards came to this country, they set the Indians to work digging gold and doing the work of beasts of burden. The Spaniards were Christians, but there was little of the spirit of Christ in them. But there was a man among them, the earliest priest of America, La Casa, who recognized the dignity of the soul of the Indian and who was determined to see that it was respected. He went and complained to the King of Spain, and went thence to the representative of Peter, the Pope of Home, and returned backed by the authority of the Holy See to prevent the degrading servitude to which the Indians were subjected.

"After the work of 300 years with the missionaries, the Indians have a bright future before them. Compare Mexico as it was with what England was, Ireland was, Scotland was in the time of William the Conqueror, and Mexico has no need of being ashamed.

"The Spanish priests went to Mexico and taught the great doctrine of the brotherhood of man and the fatherhood of God, and what do we see? The Indians were preserved; they were taught their value; they were told they had as many rights as their masters, and the race was uplifted and not downtrodden, robbed, and killed off.

"Take the case of the Sandwich Islands. The Puritan New England missionaries went down there and tried to enforce rules as rigid and drear as the black shores they left. They thrived for a time and there was a re-action. The laws were more rigidly enforced and there was another re-action. This kept up and the missionaries sent to this country flattering reports of the great work they were doing, and today the sons of those missionaries are howling themselves hoarse for annexation because the sons of the men they claimed to have converted are declared to be drifting into degradation and all kinds of barbarism, and these missionaries' sons declare that only annexation can save them. The church does not do business that way. It teaches nations the acts of peace and how to govern themselves and be independent as their Creator intended they should be.

"With the growth of Christianity, man began to have rights of his own. He began to know that liberty was something that he had a right to. In the Middle Ages, the Catholic Church, the embodiment of Christianity, stood for human liberty.

"With all our advancement, there is not a guarantee of liberty in our Constitution which was not defended by Catholic philosophers and won by Catholic soldiers. In twenty-one republics to-day, there are only two that are not entirely Catholic.

"As the value of the human soul is the root principle of the achievements of Christ, the second is the freedom of the church and the constience which is the best guarantee of the rights of the State. In all history the Catholic Church has stood for freedom of conscience and the right of the men of the church to speak for the church and to leave the State free in its own sphere. The reformation destroyed the freedom of the church. It created a national church, headed by a king who is a sort of glorified boss politician.

"When the church gets into the hands of the politicians, that means the end of the church. I am thankful the passing of the years has brought us back to the freedom of church and State. We believe that the less a priest has to do with politics the better for the church. This is the beginning of a new era in which we all profess belief in the brotherhood of man and the fatherhood of God.

"In all walks of life, men are doing as the Master wished them to do. Now we acknowledge that motherhood is sacred. No longer are there slaves. No longer can man face the world having done wrong to his fellow man. We consider that all races of men have the same fatherhood in God and brotherhood in Christ. We believe that we are all of one family. Theoretically, we believe it, though the practice is to come yet. Christ's achievements are not finished yet. We are only at the threshold looking into the century when all men shall gather round and listen to His words and when all men shall do His will."

The address of Father Yorke was frequently interrupted with applause.

W. W. Foote then thanked the audience for their presence, in behalf of the ladies of the Fabiola Hospital Association, and stated that that would bring the exercises of the evening to a close.

SIMPLICITY ITSELF.

A SIMPLE HARMLESS REMEDY.

Yet It Cures the Worst Cases of Dyspepsia and Indigestion.

Dr. Jennison, who has made a life study of stomach troubles, says: All forms of indigestion really amount to the same thing, that is, FAILURE TO COMPLETELY DIGEST THE FOOD EATEN; no matter whether the TROUBLE is acid dyspepsia or sour stomach, belching of wind, nervous Dyspepsia or loss of flesh and appetite; a person will not have any of them if the stomach can be induced by any natural, harmless way to thoroughly DIGEST what is eaten, and this can be done by a simple remedy which I have tested in hundreds of aggravated cases with complete success. The remedy is a combination of fruit and vegetable essences, pure asceptic pepsin and golden seal put up in the form of pleasant tasting tablets and sold by druggists under the name of Stuart's Dyspepsia Tablets. One or two of these tablets should be taken after meals and allowed to DISSOLVE in the mouth and mingling with the food in the stomach digests it completely before it has time to ferment, decay and sour.

On actual experiment one grain of Stuart's Dyspepsia Tablets will digest three thousand grains of meat, eggs and similar wholesome foods.

It is safe to say if this wholesome remedy was better known, by people generally, it would be a national blessing, as we are a nation of dyspeptics and nine-tenths of all diseases owe their origin to imperfect digestion and nutrition.

Stuart's Dyspepsia Tablets are not a secret patent medicine, but a fifty cent package will do more real good for a weak stomach than fifty dollars worth of patent medicines and a person has the satisfaction of knowing just what he is putting into his stomach, which he does not know, when widely advertised patent medicines are used.

All druggists sell Stuart's Dyspepsia Tablets, full sized packages 50 cents.

A little book on cause and cure of stomach troubles mailed free by addressing The Stuart Company, Marshall, Michigan.

DUFFY'S PURE MALT WHISKEY

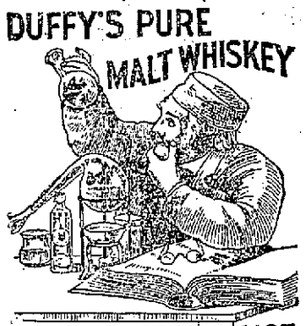

FOR MEDICINAL USE NO FUSEL OIL

COUGHS, COLDS, CHILLS, GRIP, PNEUMONIA

can be safely avoided by the use of this great Whiskey. All druggists and grocers. Send for pamphlet.

DUFFY MALT WHISKEY CO. Rochester, N. Y.

CASTORIA

For Infants and Children.

The fac-simile signature of Chas. H. Fletcher is on every wrapper.

Do not suffer from sick headache a moment longer. It is not necessary. Carter's Little Liver Pills will cure you. Done, one little pill. Small price. Small dose. Small pill.

Frank Courant has a welcome for his friends at his new saloon on Broadway, near Seventh.

For Good Coal

Cheap coal—promptly delivered coal—full weight coal—go to E. H. Fish, Pacific Coal Yard, 361 Sixth. Tel. Main 34.

MAISON DE L'OPERA.

The service and cuisine of this well known restaurant is first class. Private rooms for ladies or parties. Large banquet hall. Macdonough Bldg. Tel. 851.

"My Cake is Dough." Did not use Sperry's Flour.

Sixteen fotographs for 25c. Crescent Foto Co., 855 Broadway.

SEARING'S FRUITS.

For the best fruits, the freshest and the best variety, go to Searing's, 465 Twelfth.

Cutter's Place

Is cool, restful and a rendezvous for old friends and good liquors. 473 Ninth street.

Bay City Flour is the best flour.

A good drink,
a pleasant lunch
and place to meet friends.

Landregan's
912 Broadway

W. H. PARRISH

Successor to Tate & Parrish.

Truck and Expressman

STAND AN OFFICE

842 BROADWAY, - OAKLAND

I am prepared to move Heavy Granite, all kinds of Merchandise, and make a specialty of moving Safes.

All orders promptly attended to at lowest rates. Telephone 564.

RESIDENCE.....1635 WEBSTER ST.

EDUCATIONAL.

AYRES' COLLEGE

826 Montgomery Street, San Francisco. Day and evening sessions; 4 months' course; individual instruction in Shorthand, Typing, Bookkeeping, Spelling, Punctuation, Telegraphy, etc. Over 350 graduates placed in positions in 1896. Life scholarship $50. Send for catalogue.

LEONARD G. JORDAN

Will take a few pupils of either sex at their homes, in all English branches, for general or business education, or in preparation for University course. Special attention to those who, for any reason, have not done well in classes.

754 Sixteenth St., Oakland.

A VOICE BUILDING method, reducing the training of the voice to an exact science; not only is the power of volume of every voice at least doubled and the scale or compass extended from 2 to 5 tones, but the quality of timbre becomes absolutely pure and resonant throughout the entire range; perfect ease in singing the highest notes; patrons and pupils carefully prepared for parlor, platform, concert, choir, stage or opera; former pupils and references—Franz Vetter, Don Morrison, Abbie Whinnery, Adelaide Detchon, Marie Holton, Helen Potter, Grace Greenwood, Amy Leslie, Albani, Barilli, Lagrange, Marchesi, etc. For terms and instructions, apply to CLARKE'S VOCAL STUDIO, 933 Market st., Mondays, Wednesdays and Fridays only.

HEALD'S

BUSINESS COLLEGE

24 Post Street, - - San Francisco

Has a National reputation for good work. Its Departments of Bookkeeping and Business Practice, Shorthand and Typing, Penmanship, Modern Languages, English Branches, Telegraphy, Civil, Mining and Electrical Engineering, Surveying, Assaying, Navigation, etc., are practical in every detail, as is attested by the 15,000 graduates who are now successfully applying their knowledge. Students can enter at any time. Ladies admitted to all Departments. Pupils receive individual instruction. Twenty teachers. Moderate charges. Write for Catalogue and College Journal.

THE PIONEER FRENCH BAKERY

M. & J. LONGE, Proprietors.

N. E. Corner Tenth and Webster Streets, OAKLAND, CAL.

First quality French bread delivered to all parts of Oakland, Berkeley and Alameda. Loaves made to order for camping parties. French rolls made to order.

COMMISSIONER'S SALE.

LOUIS REINER, Plaintiff, vs. MARTIN RUBANICK Et Al., Defendants. | No. 13,676.

Under and by virtue of an order of sale and decree of foreclosure and sale issued out of the Superior Court of the county of Alameda, of the State of California, on the 15th day of November, A. D. 1897, in the above entitled action, wherein Louis Reiner, the above named plaintiff, obtained a judgment and decree of foreclosure and sale against Martin Rubanick, John Racik and John Swabek, defendants, on the 1st day of November, A. D. 1897, for the sum of nine hundred and twenty-five dollars principal in lawful money of the United States, besides interest, costs and counsel fees, and wherein defendant and cross-complainant John Racik obtained a judgment for the sum of $600 principal in gold coin of the United States, besides interest, costs and counsel fees, which said judgment and decree was, on the 5th day of November, A. D. 1897, recorded in Judgment Book 30 of said Court, at page 413, I am commanded to sell all those lots, pieces or parcels of land, situate, lying and being in the town of Berkeley, county of Alameda, State of California, and more particularly described as follows:

1st. Lot No. 15, as said lot is delineated on a certain map entitled "Map of Block C, Peralta Park," subdivided September, 1889, M. G. King, C. E.

2nd. Lot No. 23, as the same is delineated and so designated upon a certain map entitled "Map of Peralta Park, Southern Annex, Subdivided July, 1889, for Marie A. Curtis," filed February 5th, 1890, in Liber 8 of Maps, page 13, in the office of the County Recorder of said Alameda county.

3rd. Lot No. 23, in block B, as said lot and block are delineated and designated upon a certain map entitled "Map of the Janes Tract, Berkeley," recorded October 15th, 1877, in Liber 1 of Maps, page 135, in the office of the County Recorder of said Alameda county.

Public notice is hereby given that on

SATURDAY, THE 11TH DAY OF DECEMBER, A. D. 1897,

At ten o'clock A. M. of that day, in front of the Broadway entrance of the Court House of the county of Alameda, in the city of Oakland, I will, in obedience to said order of sale and decree of foreclosure and sale, sell the above described property, or so much thereof as may be necessary to raise sufficient money to satisfy said judgments, with interest and costs, etc., to the highest and best bidder, for gold coin and lawful money of the United States.

Oakland, November 16, 1897.

WILLIAM S. HARLOW, A Commissioner appointed by said Superior Court.

JOHN PROSEK and F. M. HUSTED, Attorneys for Plaintiff.

Notice to Creditors.

Estate of Josiah H. White, deceased.

Notice is hereby given by the undersigned, executrix and executor of the last will and testament of Josiah H. White, deceased, to the creditors of and all persons having claims against the said deceased, to exhibit them with the necessary vouchers, within ten months after the first publication of this notice, to the said executrix and executor, at the law office of W. B. Haskell, cor. Main street and Western avenue, city of Petaluma, State of California, the same being the place for the transaction of the business of the said estate.

ANNIE D. WHITE, Executrix, WALTER E. DEAN, Executor Of the last will and testament of Josiah H. White, deceased.

Dated at Alameda, Oct. 28th, 1897.

WM. B. HASKELL, Att'y for Estate, office Petaluma.

Notice to Creditors.

Estate of William Pickett, deceased.

Notice is hereby given by the undersigned, as the administratrix of the estate of William Pickett, deceased, to the creditors of and all persons having claims against the said deceased, to exhibit them, with the necessary vouchers, within four months after the first publication of this notice, to the said administratrix, at the office of S. F. Daniels, at 909 Broadway street in the city of Oakland, Alameda county, State of California, the same being the place for the transaction of the business of the said estate in the said county of Alameda, State of California; or to the undersigned at her residence in the city of Santa Rosa, Sonoma county, State of California.

This Nov. 19, 1897.

NELLIE S. HARRIS, As the administratrix of the estate of William Pickett, deceased.

JAMES W. OATES, Santa Rosa, California, Attorney for Estate.

LEGAL

COMMISSIONER'S SALE.

The UNION SAVINGS BANK (a corporation), Plaintiff, vs. THOMAS ROSS, as Administrator, et al., Defendants. | No. 10,834. Dept. 2.

Under and by virtue of an order of sale and decree of foreclosure and sale issued out of the Superior Court of the county of Alameda, of the State of California, on the 6th day of November, A. D. 1897, in the above entitled action, wherein the Union Savings Bank (a corporation), the above named plaintiff, obtained a judgment and decree of foreclosure and sale against Thomas Ross as administrator of the estate of Annie T. Hickling, sometimes known and called Annie Hickling, deceased, Thomas Ross as executor of the last will of Thomas Hickling, deceased, defendants, on the 1st day of November, A. D. 1897, for the sum of thirteen hundred dollars, in United States gold coin, together with interest and costs, aggregating with said principal the sum of $1,737 53-100; which said judgment and decree were on the 5th day of November, A. D. 1897, recorded in Judgment Book No. 30 of said Court, at page 418, I am commanded to sell all those certain lots, pieces or parcels of land, situate, lying and being in the county of Alameda, State of California, and bounded and described as follows, to-wit:

Commencing at a point on the western line of Campbell street distant thereon 119 feet northerly from the northern line of Taylor street, running thence northerly along said western line of Campbell street forty-two (42) feet; thence at right angles westerly 92 feet 4 inches; thence at right angles southerly 42 feet; thence at right angles easterly 92 feet 4 inches to the point of commencement, being a portion of block 703 as per Boardman's Map of Oakland and vicinity.

Public notice is hereby given that on

TUESDAY, THE 7TH DAY OF DECEMBER, 1897,

At 10 o'clock A. M. of that day, in front of the Broadway entrance of the Court House of the county of Alameda, in the city of Oakland, I will, in obedience to said order of sale and decree of foreclosure and sale, sell the above described property, or so much thereof as may be necessary to raise sufficient money to satisfy said judgment, with interest and costs, etc., to the highest and best bidder, for gold coin of the United States.

Oakland, Cal., November 5th, 1897.

J. B. LANKTREE, A Commissioner appointed by said Superior Court.

A. A. MOORE, Attorney for Plaintiff.

ADJUDICATION OF INSOLVENCY

In the Superior Court of the county of Alameda, State of California.

In the matter of H. Schoenfelder, in insolvency.

The matter of the petition of H. Van Bergen & Co., A. Reposold & Co., Henry Gloy, Samuel Bros. & Co. and Oakland Co-operative Cigar Co., praying that H. Schoenfelder, respondent herein, may be adjudged to be an insolvent debtor, coming on regularly to be heard this 17th day of November, 1897, Dinkelspiel & Gesford, Esqs., appearing for said petitioners, and no one appearing for said respondent; and it further appearing to the Court that the said respondent, after being duly and regularly served on the first day of November, 1897, with a copy of the order to show cause herein, and that respondent has failed to answer the petition of creditors herein. And it further appearing to the Court that all of the allegations contained in said petition are true: It is hereby ordered, adjudged and decreed that the said H. Schoenfelder now is, and on the 8th day of October, 1897, the date of the filing of the petition aforesaid, was insolvent within the true intent and meaning of the Act of the Legislature of the State of California, entitled, "An Act for the relief of insolvent debtors for the protection of creditors and for the punishment of fraudulent debtors," passed March 26, 1895, and that the said insolvent debtor, respondent herein, is guilty of the acts and things charged in the said petition as therein alleged.

It is further ordered that the said H. Schoenfelder file in this Court within three days a schedule and inventory, in accordance with sections three and four of the said Act, duly verified.

It is further ordered that all the creditors of said debtor whose claims shall have been placed on file in the office of the Clerk of this Court at least two days prior to the 26th day of November, 1897, be and appear before the Hon. W. E. Greene, Judge of the Superior Court of the county of Alameda, State of California, in open Court, at the Court-room of said Court, Department No. 2, in the county of Alameda, on the said 26th day of November, 1897, at 10 o'clock A. M. of that day, to prove their debts and choose an assignee of the estate of said debtor.

It is further ordered that this order be published in "Oakland Tribune," a newspaper of general circulation, published in the county of Alameda, as often as the said newspaper is printed before the said day set for the meeting of creditors.

And it is further ordered that, in the meantime, all proceedings against the said insolvent debtor be stayed.

Dated November 17th, 1897.

W. E. GREENE, Judge of the Superior Court.

Endorsed: Filed November 17th, 1897. Frank C. Jordan, Clerk; by D. A. Sinclair, Deputy Clerk.

DINKELSPIEL & GESFORD, Att'ys for Creditors.

PROBATE NOTICE.

In the Superior Court of the county of Alameda, State of California.

In the matter of the estate of Rebecca G. Knox, deceased.

Notice of time set for proving will, etc.

Notice is hereby given, that a petition for the probate of the will of Rebecca G. Knox, deceased, and for the issuance to Charles W. Knox of letters testamentary thereon, has been filed in this Court, and that Monday, the 6th day of December, A. D. 1897, at 10 o'clock A. M. of said day, at the Court-room of Department No. 4 of said Court, at the Court House in the city of Oakland, in said county of Alameda, has been set for the hearing of said petition and proving said will, when and where any person interested may appear and contest the same.

Dated, November 19th, 1897.

FRANK C. JORDAN, Clerk. By F. D. ADAMS, Deputy Clerk.

PROBATE NOTICE.

In the Superior Court of the county of Alameda, State of California.

In the matter of the estate of John T. Rodgers, deceased.

Notice of time set for proving will, etc.

Notice is hereby given, that a petition for the probate of the will of John T. Rodgers, deceased, and for the issuance to Mrs. Maggie McNamee of letters testamentary thereon, has been filed in this Court, and that Monday, the 6th day of December, A. D. 1897, at 10 o'clock A. M. of said day, at the Court-room of Department No. 4 of said Court, at the Court House in the city of Oakland, in said county of Alameda, has been set for the hearing of said petition and proving said will, when and where any person interested may appear and contest the same.

Dated, November 23rd, 1897.

FRANK C. JORDAN, Clerk. By F. D. ADAMS, Deputy Clerk.

LEGAL.

NOTICE.

State and County Taxes for the Year 1897.

STATE AND COUNTY TAXES FOR the year 1897.

To all taxpayers in the county of Alameda, State of California.

Notice is hereby given that the undersigned, Tax Collector of the county of Alameda, State of California, is in receipt of the assessment book of said county of Alameda, and that in accordance with the provisions of Section 3716 of the Political Code of the State of California.

Notice is hereby given that the assessment book for State and county taxes for the year 1897, on all property within the county of Alameda, has been received by me, and that the taxes as shown by said assessment book are now due and payable at my office in the Court House of said county of Alameda, in the city of Oakland, county of Alameda, State of California, every day (except legal holidays) during office hours, after the second Monday in October, 1897, and as follows:

The taxes on all personal property secured by real property, and one-half of the taxes on all real property in the said county of Alameda, will be due and payable on the

SECOND MONDAY IN OCTOBER IN THE YEAR 1897.

At my office in the Court House of said Alameda county, situated in the city of Oakland, in said county, every day (not a legal holiday) during office hours as fixed by law, and will be delinquent, on the

LAST MONDAY IN NOVEMBER, 1897,

At 6 o'clock P. M. of said day, and that unless paid prior thereto, fifteen per cent will be added to the amount thereof, and that if said one-half be not paid before the last Monday in April, 1898, five per cent will be added thereto.

And notice is further given that the remaining one-half of the taxes on all real property in said Alameda county for the year 1897 will be payable to the undersigned, Tax Collector of said Alameda county, as aforesaid, at the office of the Tax Collector, as aforesaid, on and after the first Monday in January, 1898, and will be delinquent on the

LAST MONDAY IN APRIL, 1898,

At 6 o'clock P. M. of said day, and that unless paid prior thereto, five per cent will be added to the amount thereof.

Notice is hereby further given that all taxes may be paid at the time the first installment, as herein provided, is due and payable.

And notice is hereby further given that in accordance with said Section 3746 of the Political Code of the State of California, and after the second Monday in October, 1897, all the taxes, whether first or second installment, before delinquency thereof, or, if delinquent, together with the percentage added thereto as is above set forth, may be paid to me at my office, as aforesaid, at any time during business hours as aforesaid, and after said

SECOND MONDAY IN OCTOBER, 1897,

And upon such full payment being made, full receipts for the taxes, both first and second installments, will be given in accordance with law.

Dated at Oakland, California, this 11th day of October, 1897.

JAMES B. BARBER, Tax Collector of the county of Alameda, State of California.

Notice of Sale of Personal Property at Private Sale.

In the Superior Court of the county of Alameda, State of California.

In the matter of the estate of Andrew Olcese, deceased.

Notice is hereby given that in pursuance of an order of the Superior Court, made on the 15th day of November, 1897, in the matter of the estate of Andrew Olcese, deceased, the undersigned, executrix and executors of the last will and testament of said deceased, will sell in one lot or parcel, at private sale, for cash, the following described personal property belonging to the estate of said deceased:

All the interest, being an undivided one-half of the estate of said deceased in the personal property of the mercantile firm of Olcese & Garibaldi of Merced, California. Said personal property consists of a stock of general merchandise and fixtures at Merced, book accounts, notes, thirty-two (32) shares of the capital stock of the Merced Grangers' Warehouse Co., fifty (50) shares of the capital stock of the Merced Security Savings Bank, seven (7) shares of the capital stock of the Merced Milling Company.

Said sale will be made on or after the 25th day of November, 1897, and bids or offers for the said property may be delivered to the said executrix and executors at the residence of said executrix, No. 1030 Sixteenth street, Oakland, California, or at the store and office of said Olcese & Garibaldi at Merced, California. A deposit of ten per cent of the amount bid must accompany each bid, the balance to be paid on confirmation of said sale by the above entitled Superior Court.

Dated November 16th, 1897.

MARGARET OLCESE, JOHN B. OLCESE, FRANK OLCESE, Executrix and Executors of the last will and testament of said deceased.

REDDY, CAMPBELL & METSON, Attorneys for Executrix and Executors.

Proposals for Furnishing Supplies.

Notice is hereby given that the Board of Directors of Industrial Home of Mechanical Trades for the Adult Blind will receive and open proposals and award contracts for supplying the Home for the coming six months and sixteen days, commencing December 14, 1897, and ending June 30, 1898, with the following articles: California and second quality Eastern broomcorn.

Bids will be opened on Tuesday, December 14, 1897, at 7:30 P. M., at the Home, corner Thirty-sixth street and Telegraph avenue, Oakland, Cal.

Blank forms with schedules of supplies required, with conditions, etc., can be had upon application to the Superintendent, J. C. Hays, at the Home.

The Board reserves the right to reject any and all bids.

All bidders for furnishing supplies are invited to be present at the opening of the bids.

By order of the Board of Directors.

H. R. HAVENS, Secretary.

PROBATE NOTICE.

In the Superior Court of the county of Alameda, State of California.

In the matter of the estate of Benjamin F. Dunham, deceased.

Notice of time set for proving will, etc.

Notice is hereby given, that a petition for the probate of the will of Benjamin F. Dunham, deceased, and for the issuance to Bruce Hayden, Andrew Carrigan and Sanford Bennett of letters testamentary thereon, has been filed in this Court, and that Monday, the 6th day of December, A. D. 1897, at 10 o'clock A. M. of said day, at the Court-room of Department No. 4 of said Court, at the Court House in the city of Oakland, in said county of Alameda, has been set for the hearing of said petition and proving said will, when and where any person interested may appear and contest the same.

Dated, November 23rd, 1897.

FRANK C. JORDAN, Clerk. By J. CAL. EWING, Deputy Clerk.

JOSEPH KIRK, Attorney for Petitioners, No. 3 Pine st., San Francisco, Cal.

(Endorsed): Duplicate filed Nov. 23rd, 1897. Frank C. Jordan, Clerk; by J. Cal. Ewing, Deputy Clerk.

LEGAL.

PETITION

Regulating Water Rates.

Notice of Hearing Before the Board of Supervisors of the County of Alameda of a petition of M. L. Show and Others, for the Purpose of Regulating and Controlling the Charge for Water and Compensation to Be Collected by the Contra Costa and Oakland Water Companies in the County of Alameda, State of California.

Notice is hereby given that on the 6th day of December, 1897, at the Board rooms of the Board of Supervisors of the county of Alameda, city of Oakland, of said county, at 11 o'clock A. M. of said day or as soon thereafter as the same can be heard, the petition of M. L. Show and others for the purpose of regulating and controlling the rates and compensation to be collected by the Contra Costa and Oakland Water Companies, for the county of Alameda, will be duly heard and considered by the Board of Supervisors of the county of Aalmeda.

Said petition reads as follows:

PETITION FOR REDUCTION OF WATER RATES.

To the Honorable the Board of Supervisors of Alameda County:—

The petition of the undersigned respectfully shows and represents:

That the Council of the city of Oakland, acting under the power conferred on them by law, have materially reduced the charge for the use of water supplied to the public by the Contra Costa and Oakland Water Companies, and that the new rates made by the said City Council are based upon the entire plant of said Contra Costa and Oakland Water Companies and upon their entire revenue, and are not confined to their expenditures and revenues arising solely within the corporate limits of the city of Oakland;

That therefore rates which will yield a lawful revenue within the said city of Oakland will also yield a lawful revenue when made applicable outside said limits;

That your petitioners are inhabitants of and taxpayers of this county of Alameda, State of California, and reside outside the corporate limits of any city or town in said county, and further represent that said petitioners are water-rate payers.

Wherefore the undersigned do hereby most respectfully petition your Honorable Board, acting under the powers conferred by law for the regulation of charges for the use of water as laid down by "An Act to regulate and control the sale, rental and distribution of appropriated water in this State, other than in any city, city and county, or town therein, etc.," approved March 12, 1885, regulate and reduce the rates lawfully to be charged by the Contra Costa and Oakland Water Companies for the use of water in the territory within your jurisdiction outside the corporate limits of the city of Oakland as will make them uniform with such lawful rates as were recently enacted to apply within the corporate limits of the city of Oakland;

And your petitioners will ever pray, etc.

M. S. Show, Elmhurst.
Fred Harris, Elmhurst.
A. J. Bowman, Elmhurst.
H. L. Stone, Elmhurst.
J. S. Olivera, Elmhurst.
M. L. Connell, Elmhurst.
Mr. G. Dugan, Elmhurst.
Chas. Taube, Elmhurst.
Mrs. C. F. Nilsen, Elmhurst.
Mrs. E. E. Pease, Elmhurst.
Mrs. A. D. Lewis, Elmhurst.
Patrick O'Connor, Elmhurst.
Mrs. W. Galbraith, Elmhurst.
Swan Besser, Elmhurst.
H. Meyer, Elmhurst.
Manuel Silveira Duarte, Elmhurst.
Toney Olvara, Elmhurst.
Joas de Souza Dias, Elmhurst.
Joze Nico Faria, Elmhurst.
A. Augusto, Elmhurst.
A. C. Malone, Elmhurst.
P. Barlin, Elmhurst.
William Wanlow, Elmhurst.
Aug. Carlson, Elmhurst.
P. D. Ballard, Elmhurst.
James Galbraith, Elmhurst.
Andrew McMartin, Elmhurst.
Clifton F. Page, Elmhurst.
Fred Miller, Elmhurst.
R. Simpson, Elmhurst.
Mrs. G. G. Gates, Elmhurst.
Mrs. Mary Cotter, Elmhurst.
J. D. Armstrong, Elmhurst.
Mrs. John Duarty, Elmhurst.
L. M. Bigelow, Elmhurst.
C. Petersen, Elmhurst.
M. B. Matson, Elmhurst.
H. R. Ballard, Elmhurst.
A. J. Hillem, Elmhurst.
T. H. Price, Elmhurst.
Mrs. A. D. Anderson, Elmhurst.
J. Lee, Elmhurst.
A. Christensen, Elmhurst.
W. K. Damon, Elmhurst.
Wm. Clark, Elmhurst.
A. L. Patton, Elmhurst.
E. Hazlett, Elmhurst.
H. D. Cramer, Fitchburg.
G. G. Shackleton, Fitchburg.
Frank Miller, Fitchburg.
H. J. Cronin, Fitchburg.
N. D. Casley, Fitchburg.
W. J. Keating, Elmhurst.
R. M. Smith, Elmhurst.
Martin Behncke, Fitchburg.
David Lawson, Fitchburg.
Thos. K. Davis, Fitchburg.
Mrs. Thomas Davis, Fitchburg.
Samuel Claxton, Fitchburg.
Mrs. W. J. Field Jr., Fitchburg.
Thos. J. Learned, Fitchburg.
Levi Nelson Green, Fitchburg.
E. P. Gibber, Fitchburg.
Julius Harstrich, Fitchburg.
J. O. Clanage, Fitchburg.
C. Clundt, Fitchburg.
J. L. Burdock, Elmhurst.
Ed Hoerst, Elmhurst.
Jno. M. Krueger, Elmhurst.
W. F. Lynch, Elmhurst.
Geo. S. Scott, Elmhurst.
C. F. Courtz, Elmhurst.

Said notice above set forth is made to notify all persons, companies, associations and corporations mentioned in said petition and all persons interested in the matters of such petition and notice of the hearing of said petition of M. L. Show and others for the purpose of regulating and controlling the charges for water and compensation to be collected by the Contra Costa and Oakland Water Companies in the said county of Alameda.

By order of the Board of Supervisors.

(Seal) FRANK C. JORDAN, Clerk of the Board of Supervisors of Alameda County, California.

Dated, November 1, 1897.

Notice to Architects.

The Trustees of Fruitvale School District hereby invite plans and specifications for an eight (8) room modern school house not to exceed ($16,000) sixteen thousand dollars, to be erected on a level lot 200x177; basement 8 feet in the clear bitumen floor. All drawings to be made in pen and ink, a scale of ⅛ inch to the foot and as follows:

Basement, first and second story plans, four elevations and at least one section and one perspective. Plans to be handed in on or before the 24th day of November, 1897, at the residence of Clerk E. E. Hunt on Fruitvale avenue, Fruitvale, Alameda Co., Calif.

As four (4) rooms will be left unfinished, an estimate must be handed in with above drawings based on the cost of remainder completed.

The Trustees reserve the right to reject any and all plans.

E. E. HUNT, ROBT. B. BAIN, FRANK HARROLD, Trustees Fruitvale School District, Alameda County, Cal.

Dated Nov. 3, 1897.

The O. R. & N.

DISPATCH FAST STEAMERS

To PORTLAND

From Spear-street Wharf, at 10 a. m.

FARE {$5 First Class, $2·50 2nd Class} including berth & meals

SCHEDULE OF SAILINGS:

STATE OF CALIFORNIA.....Nov. 24, Dec. 4, 14, 24

COLUMBIA.....Nov. 29, Dec. 9, 19, 29.

Cheap rates to the RICH GOLD FIELDS of the "KOOTENAI" via Spokane.

Through tickets and through baggage to all Eastern points. Rates and folders upon application to F. F. CONNOR, General Agent, 249 Market street.

GOODALL, PERKINS & CO

FRATERNAL NEWS

The Weekly History of the Capers of the Goat.

ACTIVITY AMONG THE WOODMEN

Companions of the Forest Give a Delightful Entertainment.

OAKLAND ALLIANCE GRATEFUL.

Rathbone Sisters Visit the Temple Located at Stockton.

Below will be found some of the most interesting events of the past week in the fraternal circles of this city and county:

Woodmen.

Oakland camp No. 94 is preparing to give a "smoker" at Loring Hall on Monday evening, December 13th as a reception to Organizer Wheeler.

About forty new members were secured as the result of the recent Autumn Leaves entertainment and the camp has concluded that a first class and expensive programme pays best in the end.

The camp is also going to give a dance early in the new year.

MT. EDEN CAMP.

The entertainment given by Mt. Eden Camp of Woodmen last Tuesday evening in the Wigwam attracted a packed house, and was a grand success in every particular. The camp is composed of hustlers, who are always to the front with some kind of entertainment for their friends. The entertainment Tuesday evening was free, and the camp went to the extra expense of securing a fine orchestra. The programme was opened with a song entitled "Camp of Woodmen," which was followed by the song, "Take Back Your Gold" by Miss Annie C. Christensen, that was rendered in a most charming manner. Mrs. F. Hellwig was the accompanist.

Grand Organizer C. W. Wheeler was next introduced and made an eloquent and stirring address on Woodcraft, and made a number of converts. He took occasion to congratulate Mt. Eden Camp on its push and energy, and was proud of the young bustling camp by the sea.

The next feature was a character sketch, "The Old Home Ain't What It Used to Be," by Frank Dennis. Mr. Dennis' make-up was true to life and he made a great hit. Miss Verona Meininger followed with a piano solo, that showed that Mt. Eden possessed a most talented artist. Then came a duet, "Poet and Peasant," by the Misses Wolff, that was greatly enjoyed. Miss Blanche Marlin of Napa has a wonderful voice, and the audience had a treat in her ballad, "The Sweetest Story Ever Told," Mrs. Fred Hellwig was the accompanist. Miss Celia Wolff delighted all with a piano solo. Then came the laughable drama, "Nurse Wanted,' that kept the audience convulsed with laughter. John Robinson as the doctor, Frank Dennis as Nurse, Henry Oliver as the Dutchman, and Geo. Robinson as the patient, performed their parts to perfection. At the close of the entertainment the devotees of Terpsichore enjoyed themselves until 2 o'clock in the morning.

GRAND TRUSTEE.

Grand Trustee F. Lewis of Pleasanton visited Court San Leandro on Wednesday evening. He was entertained at a banquet after the meeting.

Companions of the Forest.

The social given by Mizpah Circle No. 181, C. O. F., last Tuesday evening, was another of those delightful times for which the ladies of this Circle have gained a reputation.

Through the skill and direction of Mrs. Mary Hunter and Miss Jane Botter, the hall was transformed into a veritable woodland bower by their tasteful arrangement of branch, leaf and flower, and the soft, mellow light streaming through the foliage made a most attractive appearance.

The Sunset Quartette was the feature of the evening, their songs being of the highest class, and were rendered with that life and exactness that always delights the hearer and many were the pleasing bits of praise heard from auditors.

Then came the dance.

Assisting the ladies in their successful direction of the evening's entertainment was J. McCrudden, who acted as floor manager, and was untiring in his efforts that all strangers should feel at home and have a good time.

Due notice will precede their December entertainment.

Thanks of the Alliance.

The following letter, which is self-explanatory, has been received by the Tribune for Oakland Alliance No. 5, St. Patrick's Alliance of America.

OAKLAND, Nov. 22, 1897.

To the Editor of the Tribune:—At the last meeting of Oakland Alliance No. 5, St. Patrick's Alliance of America, a vote of thanks was passed for the very complete report of the recent banquet which appeared in the Tribune. I was requested to convey the thanks of the society to the Tribune, which I now do.

The unusual prominence given to the society on the occasion referred to was highly gratifying to the members and their friends, and expressions of gratitude were numerous.

Trusting that we will have the pleasure of your company at our next banquet. Very truly yours,

P. J. RYAN.

Catholic Ladies' Aid Society.

The newly elected officers of the Catholic Ladies' Aid Society were installed last Friday evening by Grand Deputy Miss Russell of San Francisco, assisted by the grand secretary, Miss M. Curtis. The next weekly meeting of the society will be held Friday evening, November 26th, at Y. M. I. Hall.

Rathbone Sisters.

The popularity of the select socials given by East Oakland Temple No. 7, R. S., was fully demonstrated to the satisfaction of all who were fortunate enough to be present at Odd Fellows' Hall, East Oakland, last Friday night and participated in the several amusements furnished for the entertainment of their guests by the sisters of the Temple.

A literary and musical programme of a high character was rendered, of which the following were a few of the numbers: Piano solo, Mrs. Louise Holmes; banjo and mandolin duet, Messrs. Rerat and Frazer; vocal solo, Mr. Allbacker; fancy dance, Miss H. Kowner; recitation, Past Chief L. W. Wilkinson; Hungarian dance, Miss Irene Holmes.

At the drawing for the door prize, an elegant emblematic cushion, the article was won by Mr. Travers.

In the guessing contest as to the number of seeds contained in a certain pumpkin, the prize, a ladies' work basket, became the property of Mrs. Robert Munce. Light refreshments were served and dancing was indulged in until a late hour.

CALANTHE TEMPLE NO. 6.

A delegation from Calanthe Temple consisting of Sisters Mrs. Lucy Holland, Mrs. Geo. Samuels, Mrs. Annie Crump and Mrs. Adolph Kleso, left this city on last Thursday evening for the purpose of paying a fraternal visit to Damon Temple of Stockton.

The delegation returned home on Sunday morning well pleased with their visit, and speak in the most glowing terms of the reception tendered to them by the Slough City sisters. From the very moment they set foot in Stockton Friday morning, until they departed on Saturday evening nothing was left undone that could possibly be done to make their stay a pleasant one. They were feted, dined and wined.

Knights of Pythias.

Amazon lodge No. 181 will entertain its members and friends next Monday night at Thomas' Hall, Twenty-third avenue.

The committee who has the affair in charge is sparing no efforts to make it a grand success, and promise an unusually interesting programme, to be followed by dancing and refreshments. The tickets have been placed at 15 cents each, which will assure the brothers a full house. Those who attend are assured of passing a pleasant evening.

One of the features will be an auction, at which nearly everything will be offered for sale from a needle to an anchor.

A Home for Red Men.

The committee of the Improved Order of Red men having in charge the building of a new home in connection with that organization, at a meeting held recently elected the following officers: President, F. A. Whipple of Fort Bragg; first vice-president, W. Rotrosky, San Francisco; second vice-president, George Lovie, Redwood City; secretary, S. Berel, San Francisco.

Sub-committees were appointed as follows: By-laws, F. A. Hornblower, S. Berel, M. J. Maguire; site for home—F. A. Whipple, Fort Bragg; G. W. Scaden, Alameda; G. Lovie, Redwood City; Jacob Fowzer, San Francisco; J. D. Smith, Napa; E. D. Weymouth, Los Angeles; Josiah Simms, Nevada City.

Articles of incorporation of the "Improved Order of Red Men's Home" were filed with the County Clerk yesterday. The objects of the corporation are to provide and maintain a home for the aged or indigent members of the order, to establish and maintain an orphan asylum for children of deceased members and to provide and maintain a hospital for the care of the sick. The directors are: Frank A. Hornblower, Samuel Berel, S. H. Wilcox, Samuel Goldman, Jacob Fowzer, F. A. Whipple, W. J. Smith, Josiah Simms, E. B. Wilson, A. C. Malone.

The order has had an offer of a site and hotel in Berkeley for the proposed home, and expects similar offers of gifts from localities which desire to have the new home located within their limits.

Sons of Veterans.

The invitation to attend the "smoker" by D. D. Porter Post No. 169, G. A. R., on the 19th inst., extended to Col. E. D. Baker Camp, S. of V., was well attended by the latter. A good time was experienced, resulting in a better fraternal feeling between the two organizations.

Colonel Baker Camp held a very spirited meeting last Wednesday evening, when the nomination of officers took place. Several nominations were made for each position, and a lively election is expected at their meeting on December 15th. The entertainment by this camp on next Tuesday evening at Loring Hall for the benefit of the Lincoln League Monument fund promises to be well attended, as the cause which appeals to the patriotic spirit of every loyal American citizen is a good one.

Knights of Honor.

Prescott, the new Knights of Honor lodge, is in full running order. Regular meetings are held on the first and third Wednesday evenings of each month at Gier's Hall.

Golden State lodge will elect officers for the ensuing term at its next regular meeting Decem.

Prescott lodge will hold a dime social December 1st. A splendid programme is being arranged of good local talent of this city and San Francisco.

United Workmen.

The meeting of Oak Leaf Lodge No. 35 A. O. U. W., was well attended last Monday evening.

Two propositions for membership were received.

A communication from the Grand Lodge was read, stating that over 500 during the month of October had been received into the Order and also that a large number of applications had been rejected by the grand medical examiner, Doctor Mayon.

On motion of Brother Mort Smith, it was decided to invite Pacific Lodge drill team to confer the degrees upon the several candidates that are to be initiated on Monday evening, December 6th.

On behalf of the Lodge, Brother D. S. Hirshberg, grand recorder of the A. O. U. W., presented the past Master's jewel to Brother Fred Gartner, the retiring master workman.

Every word of praise expressed by Brother Hirshberg on the efficiency and ability displayed by Brother Gartner whilst presiding officer of the lodge was felt by all present to be well earned.

Past Master Cogan eloquently reiterated the words expressed by Brother Hirshberg adding at the same time that he had known Brother Gartner for over twenty years and had always found him to be as straightforward and manly in all his deeds and actions as he is at the present time.

Brother Gartner accepted the jewel with a few heartfelt words expressive of his fraternal feelings towards Oak Leaf Lodge.

The nomination of officers for the ensuing term closed.

Considerable animation is displayed over the election of officers for the positions of master workman, foreman, and overseer.

Brother Isaacs, chairman of the Entertainment Committee was "handed over the coals" and requested to "wake up" and present a decent programme for the delectation of the members under penalty of being heavily fined for dereliction of duty.

The brother meekly asked for a reprieve and promised to do better in the future.

Brother Pushie was added to the Entertainment Committee.

UPCHURCH LODGE.

Upchurch Lodge, No. 289, A. O. U. W. spent Wednesday evening in the election of officers. There were two or three candidates for each office with the exception of master workman, Brother C. H. Hall being unanimously re-elected. The following officers were chosen: Foreman, Brother M. J. Pascoe; overseers, Brother J. F. Walker; guide, Brother C. K. Townsend; inside watchman, Brother C. L. Vanderworker; outside watchman, Brother F. B. Dobler; trustee, Brother J. J. Mulgrew.

Masonic.

Brooklyn Lodge, No. 225 F. & A. M., East Oakland, will confer the third degree, Tuesday evening, November 30th.

Degree of Honor.

Notwithstanding the inclement weather of Wednesday evening, Ivy Lodge, No. 4, Degree of Honor, A. O. U. W., had a well-attended meeting.

The drill team officiated at the initiation of two new members with its customary precision.

Chief of Honor Mrs. Parkinson, Past Chief of Honor Mrs. Hodges, Lady of Honor, Mrs. Carr, Sister of Ceremonies, Mrs. Wilkinson, Guide, Mrs. Chloupeck and Inside Watchman Mrs. Garrison in their respective duties during the initiatory ceremonies were never heard to better advantage than on this occasion.

The nomination of officers for the ensuing term was closed.

The only offices for which any competition will take place are inside and outside watchmen for which places three candidates have been proposed.

The chief of honor appointed on the new attraction committee for next meeting Sisters Hirshberg, Gartner and Greenebaum.

Brother Harris, treasurer of the bazaar and vaudeville sent in his report accompanied by a check which showed that quite a nice sum was netted by the entertainment fund of the lodge.

During recess, the event of the season in Ivy Lodge Circle took place, viz. the raffling of the beautiful silk cushion presented by District Deputy Grand Chief of Honor Mrs. Cogan which artistic piece of work was the product of her deft fingers. The lucky number, 280, was held by Brother Fall. Everybody was glad of the brother's good fortune as he was the most liberal purchaser of tickets. Brother Fall had twenty-one chances. The sum of $32.20 was realized by the raffle. Sister Cogan, most graceously presented this handsome sum to the drill team fund.

The names of those who contributed ribbons towards the pillow were engrossed and framed and also presented to the fortunate winner by Sister Cogan.

The election of officers for the ensuing term takes place next Wednesday evening. Invitations were received to an entertainment and social to be given Friday evening, December 10th at Laurel Hall, O'Farrell street, San Francisco under the auspices of the Past Master Workmen's Association and the Mogullian Knights A. O. M. of that city.

$1.50

Per Half Dozen

Before having you Photograph taken, see our

Carbonettes

We offer now for that PRICE

F. O. HAUSSLER & CO.

911 BROADWAY

OAKLAND, CAL.

Our San Francisco Studio will be open for business

October 15th.

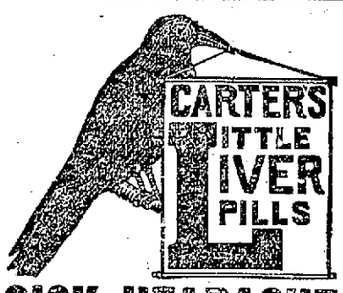

SICK HEADACHE

Positively cured by these Little Pills.

They also relieve Distress from Dyspepsia, Indigestion and Too Hearty Eating. A perfect remedy for Dizziness, Nausea, Drowsiness, Bad Taste in the Mouth, Coated Tongue Pain in the Side, TORPID LIVER. They regulate the Bowels. Purely Vegetable.

Small Pill. Small Dose. Small Price.

The prompt use of the famous old Jesse Moore Whiskey with quinine at bed-time will almost invariably break up the severest cold.

Sweeney Held.

Frank Sweeney of Berkeley was held to answer by Judge Cliff Wednesday for criminally assaulting Sophie Flickenger of West Berkeley, aged 14 years.

ZOLA FOR DREYFUS.

The Novelist Fears That a Great Wrong Has Been Done the Officer.

M. SCHUERER-KESTNER'S ACT.

His Fearlessness in Speaking for a Rehearing of the Case Commended.

NO FOREIGN COMPLICATIONS.

An Eloquent Tribute to the Man Who Wants Justice Done.

By Associated Press to The Tribune.

NEW YORK, Nov. 26.—A dispatch to the World from Paris gives in detail the letter written by Emile Zola, the French author, in behalf of M. Dreyfus. The World says: "All the world is ringing with the Dreyfus case. It is the one subject discussed everywhere. It seems certain that the whole subject will soon be reopened and the case retried.

"Zola does not champion Dreyfus' cause directly. He eulogizes M. Scheurer-Kestner, a vice president of the French Senate, who lately had asserted that he is positive that Dreyfus is innocent and that an awful mistake had been made in branding him as a traitor and sentencing him to prison for life on Devil's island. He writes thus:

"'What a thrilling drama! What magnificent characters! In the presence of the beauty of these characters, furnished by real life, my novelist's heart leaped in my bosom with passionate admiration. I know of nothing in the whole range of psychology which is on a higher lever.

"'I have no intention of speaking of the affair itself. If circumstances have allowed me to study it and to come to a formal conclusion, I do not forget that an investigation has been opened; that courts have taken cognizance of the matter and that the honest thing to do is to wait, without adding to the mass of wretched gossip which has obscured an affair in itself so simple and so clear.

"'But, from now, these personages belong to me—to me, simply a looker-on in life who keeps his eyes open. And if the condemned of years, if the accused of the present time are to me sacred until justice has done its work, the third great character in this drama cannot suffer from the effect if one speaks one's mind honestly and bravely concerning him.

"'This is what I have seen of Scheurer-Kestner, what I think and what I believe. Some day, perhaps, circumstances permitting, I may speak of the two others. A life as clear as a crystal, as straightforward, as loyal as can be; not a stain, not the slightest moment of weakness.

"'An unchanging opinion faithfully followed. Without restless ambition, with an exalted political position due alone to the respectful sympathy of his equals. Withal, not a dreamer or a theorist. A manufacturer who has lived in his laboratory devoting him to special study without counting the daily cares of a great business house under his care; and, let me add, large fortune, wealth, honors, happiness, the crowning of a noble life entirely given up to work and faith; nothing to desire except to make a proper ending.

"'So much for the man about to take part in the most tragic and absorbing of dramas.

"'One day a doubt enters his mind, a doubt that was in the air and had already troubled more than one conscience. A court martial had found guilty of treason a captain who, perhaps, is innocent.

"'The punishment has been terrible—degradation in public, confinement in a distant locality, all the execration of a nation wreaking its rage to destroy a wretch at its feet.

"'But if he were innocent—great God! What a shudder of unbounded pity; what a solid shiver of horror at the thought that there was no reparation possible.

"'Doubt arose in the mind of M. Scheurer-Kestner at once, as he himself had told us. It tormented and haunted him as new facts were brought to his notice from time to time.

"'His was a solid and logical brain, which gradually became overpowered by the insatiable desire to learn the truth.

"'M. Scheurer-Kestner at last held a certainty. He knew the truth and determined to see justice done.

"'That was the critical moment for a mind like his. I can imagine what that minute of anguish must have been. He well knew the storm he would raise.

"'But truth and justice are above all, they alone assure the greatness of nations. It may be that political interests can obscure them for a time, but every nation which does not base its existence upon them is a people condemned at the bar of public opinion.

"'The idea of M. Scheurer-Kestner, while doing this work, was to keep out of sight. He had decided to say to the Government: 'Here are the facts; take the matter in hand, so that you yourself may have the merit of being just by repairing an error.'

"'The outcome of every act of justice is a triumph. Circumstances to which I do not wish to allude at the present time prevented the Ministers from listening to him. From that moment, he knew no peace. It had been said that he clutched the truth, and can he who holds it without proclaiming be other than a public enemy?

"'Stoically at first, for fifteen days without end, he held to his promise to keep silent, always in hope that he would not be compelled to usurp the part of those whose duty alone it was to act.

"'I know nothing more sublime than the silence of Scheurer-Kestner during the three weeks when a whole people, in despair, suspected and abused him. The lease violent expressed doubt as to his sanity. Was he not an old man in his second childhood—one of those in whom incipient weakness causes them to believe anything?

"'Others, maddened ruffians, simply said he had taken a bribe. Simple enough—the Jews had paid a million to buy his conscience. And to think that no universal roar of laughter greeted this stupidity!

"'A judicial error is a thing much to be regretted, but always possible; judges are sometimes mistaken. And soldiers may make mistakes. How does that compromise the honor of the army?

"'The only fine thing to do where a mistake has been made is to correct it, and the real fault would be only begun on the day when one would be obstinate in wishing not to have been mistaken, even in the presence of the most decisive proofs.

"'As a matter of fact, the whole difficulty is there. Everything will be well as soon as one is willing to admit that one possibly has made a mistake and that one afterward hesitated before the annoyance of admitting it.

"'Those who know will understand me.

"'As for dangerous diplomatic complications, that is a scare-crow for cockneys. No neighboring power is concerned in the matter, and this fact should be loudly proclaimed.

"'We are in the presence of exasperation of a public mind, necessitated by the most odious of all newspaper campaigns. The press is a necessary power, and, in my opinion, does more good than evil, but yet certain newspapers are guilty of maddening some and terrorizing others, living on scandal to triple their sale. Idiotic anti-Semitism fanned the flame of this folly.

"'I fancy that, in the proud silence of M. Scheurer-Kestner, there was also a desire to wait until every one had consulted his conscience before proceeding to act.

"'When he spoke of his duty, which even on the ruins of his high position, fortune and happiness commanded him to do what was right as soon as he knew it, he uttered this admirable word, else he could not have lived well.

"'That is what all honest men concerned in this affair should say—that they cannot live unless they see justice done.

"'Truth is on the way, and now nothing can stop it.'"

Substitution

the fraud of the day.

See you get Carter's,

Ask for Carter's,

Insist and demand

Carter's Little Liver Pills.

WE SELL CHINAWARE CROCKERY AT GLASSWARE

CHEAPEST PRICES IN AMERICA

Royal Bavarian Chinaware

Oat Meal Bowls, each	$ .10
Plates, Bread and Butter, each	.15
Salad Bowls, each	.50
Cups and Saucers, each	.35
Salad Sets, 7 pieces, per set	1.10

Printimps or "Springtime" Decorations

Ash Trays, each	$ .25
Pin Trays, each	.35
Fruit Saucers, each	.35
Oat Meal Bowls, each	.50
Plates, Bread and Butter, each	.35
Cups and Saucers, each	.65
Cake Plates, each	.85

Carlsbad Chinaware, Decorated

Cuspidores, each	$ .35
Fruit or Cake Plates, each	.15
Cups and Saucers, pair	.25
Plates, Historical Heads, each	.35
Cups and Saucers, Historical Heads, pair	.65
Plates, Napoleon, each	.50
Fruit Saucers, Napoleon, each	.50
Cups and Saucers, Napoleon, pair	.75

Fancy Thin Chinaware, Assorted Decorations

Cups and Saucers, each	$ .15
Sugar and Cream, per set	.25
Oat Meal Bowls, each	.20
Plates, each	.20
Tea and Cake Sets, 3 pieces, per set	.60

Bohemian Chinaware, Decorated

Sugar and Cream, per set	$ .10
Pin Trays, each	.15
Mugs, Little Brownies, each	.05
Tooth-Pick Holders, each	.05
Milk Pitchers, each	.15
Cups and Saucers, Little Brownies	.10
Fruit Plates, each	.10
Hair-pin Boxes, each	.15
Bon Bons, each	.25
Salad Bowls, each	.50
Chocolate Pots, each	.65
Biscut Jars, each	.35

Elite French Chinaware—Lemoge's

Violet and Lily of the Valley Decorations.

Olives, each	$ .35
Pin Trays, each	.50
Pin Boxes, each	.50
Ring Trays, each	.50
Puff Boxes, each	1.00
Cream Pitchers, each	1.25
Sugar Bowls, each	1.25
Cake Plates, each	2.00

Silverplated Ware

Child's Cup, engraved, each	$ .15
Child's Mug, Satin Gold Finish	.25
Berry Bowls, each	1.75
Child's Set, 3 pieces, Satin-Lined Box, each	.25
Nut Set, 1 Crack and 6 Picks, Satin-Lined Box, per set	.65
Tea Spoons, set of 6, per set	.50
Shakers, Salt and Pepper, per pair	.25
Kindergarten Sets, 5 pieces, per set	.50
Knives and Forks, set of 12, per set	2.00

Sundries in Elite French Chinaware—Lemoge's

Cups and Saucers, A. D., per pair	$ .35
Cups and Saucers, Tea Size, pair	.50
Plates, each	.25
Comb and Brush Trays, each	2.75
Salad Bowls, each	2.00
Chocolate Pots, each	3.50
Tea Pots, each	2.50

Cutlery

Cake Plate Holders, each	$ .05
Table Knives and Forks, Coco Handles, per set	.50
Tables Knives and Forks, Bone Handles, per set	1.00
Carving Sets, per pair	.25
Carving Sets, Stag Handles, pair	1.25
Kitchen Knives, each	.10
Butcher Knives, Nickel Bolster, each	.35
Bread Knives, each	.15

Genuine Bisque Ware

Moving Head Figures, each	$ .10
Old Shoe and Mice, Ash Holders, each	.25
Paper Weights, Books and Animals, each	.25
Tooth-Pick Holders, each	.25
Flower Holders, each	.25
Cigar Holders, each	.25
Creeping Babies, each	.25
Sitting Babies, each	.50
Figures, Statuary, per pair	.50
Figures, Statuary, per pair	1.00
Figures, Skirt Dancers, each	1.00
Good Night Children	1.00

Royal Hanover Brick a Brac & Ornaments

Vases, each	$ .25
Vases, Jug Shape, each	.25
Vases, Assorted Shapes, each	.35
Vases, each	.50
Flower Holders, each	.50

Genuine Royal Tepilitz High Art Goods in Ornaments and Brick-a-Brac

Vases, Old Jug Shape, each	$1.25
Vases, Single Handle, each	1.75
Vases, Double Handle, each	1.75
Vases, Double Handle, each	3.50

Semi-Porcelain Decorated in Windflower and Pink Summertime

Salad Bowls, each	$ .15
Meat Platters, each	.15
Vegetable Dishes, each	.25
Cups and Saucers, per set	.60
Water Pitchers, each	.35
Butter dishes, each	.50

Bohemian Fancy Glass Vases

Bud Holders, Engraved, each	$ .05
Vases, 6-inch Assorted Decoration, each	.10
Vases, 8-inch, Assorted Decoration, each	.15
Vases, 10-inch, Assorted Decoration, each	.25
Vases, 8-inch, Alabasta, each	.25
Vases, 10-inch, Alabasta, each	.35
Vases, 12-inch, Alabasta, each	.60
Rose Bowls, each	.25
Card Holders, Satin Finish, each	1.25

Dinner Sets, Assorted Decorations

50-Piece Dinner Set, per set	$4.00
50-Piece Dinner Set, per set	4.50
50-Piece Dinnet Set, per set	5.75
50-Piece Dinner Set, per set	6.90

Fancy Blown Glassware

Tumblers, Thin Blown Glass, per set	$ .25
Tumblers, Thin Blown Glass, Banded, per set	.30
Beer Tumblers, Thin Blown Glass, per set	.25
Decanters, Engraved, each	.15
Claret Jugs, Engraved	.35
Water Sets, 7 Pieces, Engraved, per set	.85
Water Sets, 7 pieces, Decorated, per set	1.25
Liquor Sets, 9 Pieces, Engraved, per set	.85
Wine Sets, 8 Pieces, Engraved, per set	.50

Genuine Cut Glassware

Bud Vases, each	$ .25
Flower Holders, each	.35
Flower Vases, each	.50
Shakers, Salts, Plated Tops, each	.25
Shakers, Pepper, Plated Tops, each	.25
Salt Stands, each	.15
Tooth-Pick Holders, each	.35

Fancy English Blown Glassware

Flower Holders, 6-inch, 3 colors, each	$ .15
Flower Holders, 10-inch, 3 colors, each	.35

Fancy Crystal Glassware

Just like Cut Glass

Bud Vases, 6-inch, each	$ .05
Spoon Holders, each	.10
Cream Pitchers, each	.10
Lemonade Mugs, each	.05
Candy Trays, each	.15
Table Set, 6 Pieces, per set	.65
Sugar Bowls, each	.20
Butter Dishes, each	.25
Castors, 3 Bottles, each	.35
Salad Bowls, each	.25
Nut Bowls, each	.25
Orange Bowls, each	.50
Bouquet Holders, each	.15
Wine Sets, 8 Pieces, per set	.80
Salad Sets, 8 Pieces, per set	1.10
Candy Plates, each	.10

Crystal Glassware, Plain and Engraved

Wine Glasses, per set	$ .25
Claret Glasses, per set	.30
Claret Glasses, Banded, per set	.35
Champagne Glasses, per set	.35
Ale Glasses, per set	.40
Cocktail Glasses, per set	.40
Whisky Tumblers, per set	.25
Tumblers, Crystal Glass, per set	.15
Tumblers, Crystal Glass, Engraved, per set	.35
Goblets, Plain, per set	.30
Goblets, Banded, per set	.50

RUN 100 STORES — BUY CHEAPER — SELL CHEAPER — GIVES FREE — BICYCLES WATCHES PRETTY DISHES

Great American Importing Tea Co.

1053 WASHINGTON ST.
131 SAN PABLO AVE.
917 BROADWAY
616 EAST TWELFTH ST.
1510 SEVENTH ST.
1355 PARK ST. - - - ALAMEDA

GRAND OPERA AT THE MACDONOUGH.

The Company Now at the California Theater Will Be Heard Here.

It is now a settled fact that the Italian Grand Opera Company now playing at the California Theater will appear at the Macdonough Theater for three nights, Tuesday, November 30th, Wednesday, December 1st, Thursday, December 2nd. In playing at Pueblo, Mexico, the excitement ran at fever heat, prices from $5 to $8 a seat were offered on the street to those who had already secured seats. The engagement at the National Theater, City of Mexico, was for five months, and after running successfully for that time, they are enabled to make a return engagement after playing six weeks in California. It will be undoubtedly the greatest grand Italian Opera Company ever heard here and several important operas to be produced here are entirely new. Del Conte, the opera impressario, made up the troupe in Milan and selected all young singers, many of whom are the rising stars of Italian opera. The most important event here will be the production of Puccini's "La Boheme," which has been played but three times in the United States.

Among other works to be performed are "La Cavalleira," and "I. Pagliacci," for the first time here entirely in Italian; "Manon Lescaut," for the first time in this city. Oakland music lovers are to be congratulated on the fact that such a pretentious organization is going to stop in this city. Reserved seats will be only fifty cents, seventy-five cents, $1 and $1.50.

OAKLAND THEATER.

"The Pirates of Penzance," is drawing crowded houses at the Oakland Theater. The Valerga Company is especially strong in this merry and tuneful opera. The theater will be warmed in the future by stoves which have been placed throughout the building.

JUNIOR FARCE.

The Junior Farce Committee of the State University announces that tickets for the farce, to be held Saturday afternoon, December 4th, 1897, will be on sale Monday, November 29th, at M. S. Smith's store in this city, Baer's Drug Store and the Co-operative Store in Berkeley.

BRADLEY'S DAUGHTER TO BREAK THE BOTTLE.

The Battleship Kentucky Will Be Christened by a School Girl.

By Associated Press to The Tribune.

FRANKFORT, Ky., Nov. 26.—Following the requests of the Board of Trade and the Commercial Club of Louisville, come numerous letters urging Governor Bradley to appoint his daughter, Miss Christine, who is now in school in Washington, D. C., to christen the new battleship Kentucky. While it is somewhat embarrassing for the Governor to confer the honor on a member of his own family, it is quite likely that he will comply with these popular requests.

PIANOS.

Clark Wise & Co. are agents for Conover, Schaeffer and other high grade pianos. Sold on easy payments. Regina music boxes and graphophones. Mandolins, guitars and banjoes also sold on weekly or monthly installments. See classified ad. on inside page for list of second hand bargains, $65 up.

Baseball Games.

There were a number of interesting baseball games yesterday. At Central Park the Heesemans of Oakland were defeated by the Alameda Alerts, the score being 7 to 4.

The Gilt Edges of Sacramento beat the Baltimores by a score of 4 to 3. The game was an exciting one.

At the Temescal grounds, the Rangers were beaten by the Temescals by a score of 15 to 8.

Cheap Beverage.

We are now selling strong, good flavored, fresh roasted coffee, 7 lbs for $1. Have you tried it? The New York Tea Co., 559 Broadway, bet. Seventh and Eighth sts. Tel black-3662. We have no branch stores.

BULBS.

Just received—a large stock of hyacinth, tulip, daffodil and other spring flowering bulbs. An immense stock. Plant early for early flowers.

H. M. SANBORN, 517 Fourteenth street.

Tel. Main 576.

Ajello's Groceries

Are bought for cash, sold for cash, and beat the "commercial grocers" prices. Look! two pounds good coffee, 25 cents; a splendid tea for 20 cents per pound. 926 Twenty-fourth street. Telephone Red 1415. Free delivery.

Bay City Flour makes best bread.